OVER 6,500 DAILY SENTINEL'S
....Circulated Every Evening....
ALL THE WAR NEWS.

The Fort Wayne Sentinel.

THE SENTINEL
Gets the Full ASSOCIATED PRESS REPORT every day. Nothing gets away from it

ESTABLISHED 1833. FRIDAY, APRIL 29, 1898. PRICE TWO CENTS.

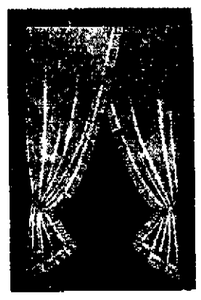

LACE CURTAINS
—IN—
GREAT VARIETY.
AND AT
VERY LOW PRICES!

GEO. DeWALD & CO.

MONEY TO LOAN

From $10 to Any Amount.
Any Person in Need of Money can borrow it on their Household Goods, Pianos, Horses, Wagons, Carriages, Bicycles, Store Fixtures, Etc.
THE PROPERTY TO REMAIN IN YOUR POSSESSION.....
All Business Private and Confidential.
No Delay. Lowest Rates
IT PAYS TO BORROW OF US.
LOANS TO SALARIED PEOPLE (Ladies' or Gentlemen) on their own names.
INDIANA MORTGAGE LOAN CO.
Room 3 Arcade, Upstairs.
Open Saturday Evenings 7 to 8:30.

MAGNOLIA BLOSSOM.
Woman's Favorite Remedy.
A Simple Home Treatment for all Female Troubles.
FOR SALE BY
FREESE & RANKE,
Agents. Druggists,
88 Calhoun Street.

SEE OUR
WINDOWS
FOR THE GREATEST LINE OF
$1.00
NEGLIGEE SUMMER SHIRTS.
Ever Shown in the City.
WM. MEYER & BRO.,
80 and 80¼ Calhoun St.

WE DO NOT ADVERTISE
To give you our best teeth for $4.00 per set and then charge you $10, $12 and $15 when you wish to buy, but we do as we say.
THE BEST TEETH $8 Per Set
No one can make you a better set, no matter what you pay: Black, Red or Maroon Plates, all at the same price.
Painless Extracting and Filling. All work warranted.
U. S. DENTAL PARLORS,
"Over Baldwin's Shoe Store,"
Phone 1178. 98 Calhoun St.
DR. J. A. WILLIAMS, Mgr.

MONEY TO LOAN
At lowest rate on furniture, pianos, horses, wagons, carriages, etc., and leave the property in your possession.
Payments arranged on the monthly installment plan or to suit you.
Loans placed same day application is made.
No charges taken out in advance.
Business confidential. No publicity
Fort Wayne Mortgage Loan Co.,
Room 2 Seidel Block, up stairs, 59½ Calhoun St.

Blood Humors
Whether itching, burning, bleeding, scaly, crusty, pimply, or blotchy, whether simple, scrofulous, or hereditary, from infancy to age, speedily cured by warm baths with CUTICURA SOAP, gentle anointings with CUTICURA ointment, the great skin cure, and mild doses of CUTICURA RESOLVENT, greatest of blood purifiers and humor cures.
Cuticura
Sold throughout the world. Potter Drug and Chem. Corp., Sole Props., Boston.
How to Cure Blood Humors, mailed free.
FACE HUMORS Pimples, Black and Pasty Skins, blemishes cured by Cuticura Soap.

WARSHIPS COMING.

The Spanish Fleet Has Left Cape Verde Islands.

Left This Morning and are Sailing Westward.

The Torpedo Boats Have Been Left Behind.

The Pick of Spain's Navy is in the Squadron Now Bound for Cuba--First Warlike Move of Spain.

LONDON, April 29.—The Evening News this afternoon publishes a dispatch from St. Vincent, Cape Verde Islands, saying that Spanish cruisers Maria Teresa, Almirante, Oquendo, Vizcaya and Cristobal Colon, accompanied by the Spanish torpedo boat destroyers Pluton, Terror and Furor had, at the hour the dispatch was filed (9 o'clock this morning), just sailed in a westerly direction, presumably going toward Cuba.

The dispatch adds that the Spanish torpedo boats Azor, Rayo and Ariete and the Spanish transports San Francisco and Cindad de Cadiz sailed at the same time in a northerly direction, probably going to the Canary Islands.

The Evening News, commenting on its dispatch from St. Vincent, says:

"The import of the cablegram is that the whole effective fighting force of the squadron has been dispatched west, while the non-effectives and the non-combatants are proceeding to another anchorage. Well informed naval authorities are aware that the torpedo boats could not traverse the Atlantic at the present time, as they have not sufficient coal capacity for a voyage to Cuba and the risk of coaling in mid-ocean is too great. This long delayed move is most significant. Its significance is in the fact which can hardly be over-emphasized, that it is practically Spain's first real move since the outbreak of hostilities."

PORTUGAL ISSUES NEUTRALITY DECREE.

LISBON, April 29.—The Official Gazette today publishes the neutrality decree of Portugal in the war between Spain and the United States. It is similar to the decree issued at the time of the outbreak of the Franco-Prussian war and contains six articles.

1. Forbids the equipment of privateers in Portuguese waters.
2. Forbids the entry of privateers in Portuguese waters.
3. Permits belligerents to make a short stay at Portuguese ports.
4. Defines legitimate trade as regards belligerents and forbids trading in goods which may be considered contraband of war.
5. Warns Portuguese and foreigners in Portugal against actions contrary to the security of the state.
6. Refuses protection to infringers of the decree.

TO TAKE SPECIE AWAY FROM MANILA.

HONG KONG, April 29.—The steamer Esmeralda, chartered by the banking companies, has gone to Manila, capital of the Philippine Islands, to bring away the specie there, as trouble is apprehended. It is understood she will be able to enter and leave Manila before the United States fleet attacks that port. She has a considerable quantity of coal on board and also has as a passenger the insurgent leader Filipino. She is said to have sealed orders to join the United States fleet after her mission is accomplished. The cable to Manila has not been cut.

SPAIN'S WARSHIPS HAVE A COLLISION.

ST. VINCENT, Cape Verde Islands, 28.—7:00 P. M.—Two Spanish transports (probably the San Francisco and the Cindad de Cadiz) have just returned here with three Spanish torpedo boats (most likely the Azor, Rayo and Ariete), owing to a collision. The Spaniards say two of the torpedo boats have been slightly damaged. They claim the boats will be able to put to sea again tomorrow.

NEWS OF SAILING OF SPANISH FLEET.

WASHINGTON, April 29.—The navy department received early this morning news of the sailing from St. Vincent, Cape Verde, of the Spanish fleet and when the additional information came that Portugal at last had proclaimed neutrality, there were many expressions of satisfaction among the officials. The statement that the vessels when leaving St. Vincent were headed in a southerly direction is valueless as an indication as to the real course of the fleet.

Miss Grace Pask, daughter of Mr. and Mrs. George W. Pask, and Mr. Walter Cook, were united in marriage last evening at 6 o'clock at the home of the bride's parents on East Lewis street. The Rev. L. L. Henson performed the ceremony. Only relatives and immediate friendt attended the wedding. After the ceremony a number of Knights and Ladies of Columbia called and presented to Mr. and Mrs. Cook a handsome silver tea set. The bride is a prominent member of the Baptist church, and the groom, who is bookkeeper at Sponhauer's factory, is a leading young member of the Wayne street M. E. church.

FLEE TO JAMAICA.

Several Hundred People Seek Safety in Flight.

Revolutionists are Extremely Active About Santiago De Cuba--Supplies for the Hungry Will be Seized.

(Copyright, 1898, by the Associated Press.)

KINGSTON, Jamaica, April 29.—The Kodman Remus from Hamburg for Baltimore, touched at Port Antonio, this island, early today and landed there 141 German, Cuban, British and American refugees from Santiago de Cuba. They will be landed a short time in quarantine to comply with the law and will be brought to Kingston by train this afternoon. The Remus, which is loaded with iron ore, agreed with the Brooks Brothers, of Santiago de Cuba, to take the passengers as an act of charity, and run out of his course to Port Antonia in order to land them. The refugees are mostly women and children, many of them persons of refinement.

There was no accommodation for them on board the Remus and therefore they were compelled to stay on deck all night and they had nothing to eat, as the steamer was not provisioned for so many people. The refugees, not having had any breakfast, were very hungry when they arrived and were worn out by their comfortless night at sea.

One of them said: "We may as well starve here as there. The Spaniards have attached all the food in Santiago de Cuba for the army, and the civil population of that city, about twenty thousand persons, is almost entirely without provisions."

Many of the children and women on the Remus were sick from lack of food. Pulaski D. Hyatt, the United States consulate at Santiagode Cuba, who left sometime ago for Jamacia under instruction from Washington came to the rescue of the refugees, and at his own expense caused dinner to be prepared for all of them on the wharf where they landed.

The refugees confirm the reports that the Spaniards are abandoning the small cities and the plantations which they have been guarding, buring the plantation buildings before leaving them. The insurgents activity has greatly increased recently, evidently owing to the news that they have received from the United States, and they are raiding up to the very outworks of Santiago de Cuba and Guantamo.

The city of Santiago de Cuba, when the refugees left was in a state of semi-panic fearing the blockade of the port by the United States fleet. There were about 15,000 Spanish troops there and in the vicinity. But food, excepting army supplies, was running low. The agents of the insurgents communicate daily with the city of Santiago de Cuba.

The Bandera Espanola, a daily newspaper of Santiago de Cuba, in its issue of yesterday, printed the following telegram from Havana, received over the sub-marine lines around the island:

"A dispatch from Washington gives the assurance that Havana will not be bombarded. This, it is said, has tranquilized the city."

The United States consul left fifty tons of provisions in the consulate at Santiago de Cuba and 100 tons of supplies, which had just arrived in the custom house. The British consulate at Santiago acting for the United States has distributed the fifty tons of provisions which were left in the consulate but he has not got the 100 tons of provisions stored in the custom house, owing to the technical devices adopted by the Spaniards to prevent him from so doing. These provisions, which consist of flour, corn meal and rice, have not yet been confiscated by the Spaniards, but it is said that this will probably be done before long.

The British third-class cruiser Pearl arrived here today. The sound of her guns saluting the commodore at Port Royal, made the population believe that a naval demonstration was occurring outside the harbor and crowds of people ran down to the beach expecting to witness the engagement. The Spanish steamer Leonora arrived at Port Royal last evening from Manzanillo, having on board twenty refugees, including several Americans. At Port Antonio the crew of the American schooner, Mary Sandford, of Wellfleet, Mass., has refused to take her out of the harbor, fearing capture by the Spaniards.

JACOBS' SHOE STORE.
17 CALHOUN.
We show, beyond any doubt, the most complete line of ladies' and gent's bicycle shoes to be found in the city. We ask for your inspection. We shall exhibit tomorrow a ten inch boot for ladies' wear, made of black and chocolate chrome tanned kid stock at $3.00 a pair, and another lot of the same material with cloth tops at $2.50.
Special tomorrow: Ten cases of ladies' fine shoes, black and tan lace shoes, cloth or kid tops, tomorrow only at $1.98 a pair. We guarantee them to be as good as any $2.50 sho sold elsewhere.
"JACOBS' SHOE STORE."

Born, to Mr. and Mrs. William Pettit, of No. 311 Madison street—a son.

TROOPS FOR TAMPA.

More Artillery Being Rushed to the South.

Several Batteries Taken From Camp Chickamauga.

Invasion of Cuba Believed to be the Purpose.

The Greatest Dispatch is Urged and Employed in Getting the Artillery Forces to the South.

CHATTANOOGA, Tenn., April 29.—The entire eight batteries of artillery besides the Twenty-fourth infantry and four companies of the Ninth cavalry, broke camp today under orders to proceed to Tampa, Fla., at once.

As fast as possible, men, guns, horses, caissons, ammunition and camp paraphernalia were loaded on the long lines of cars waiting for them at Battlefield Station and started on their journey south. The trains will be given preference over everything between here and Tampa and a speed of twenty-miles or more is expected to be made.

Though no intimation of the ultimate destination of the troops has been given out here, there is no doubt in the minds of the officers and men that an immediate invasion of Cuba, or at least the capture and occupation of some Cuban seaport is in contemplation in order to open up a line of communication with the Cuban forces, under General Gomez and Garcia, and act in co-operation with those forces in the immediate relief of the starving reconcentrados and the driving of the Spanish forces from the island.

The artillery will all have left here before night as will also, in all probability, the Ninth cavalry. The Twenty-fourth infantry will hardly be able to leave here before tomorrow, though it is possible that these troops, too, will be ready for departure by nightfall. Battery C, Second artillery, in command of Lieutenant Greble, with five guns and all their horses were the first to depart. They were followed as fast as possible by the other batteries of the battalion, battery B, of the Second, Captain Grimes; C, of the Third, Captain Califf, and F, of the Third, Captain Potts. A corps of four surgeons, accompanied the battalion, Major Lancaster in command, went out with the last section.

The batteries of the second battalion, B, of the fourth, Captain Anderson, F, of the fourth, Captain Taylor; D, of the fifth, Captain Thorpe; and T, of the fifth, Captain Riley, during the afternoon, and in command of Major Dillenback followed the first batalions south. Colonel Randolph commanding the artillery brigade remained on the ground until the last battery was loaded. All these batteries are at present on the former peace footing as regards men, but recruits to fill them to the maxium stregth will be sent as fast as possible.

It is the general belief that all the remaining colored troops at Chickamauga will be on their way south before Saturday night.

This will include the Tenth cavalry, Col. G. V. Henry, and the Twenty-fifth infantry, Col. A. S. Burt. Two companies of the latter regiment are already in Tampa.

The Sixteenth infantry, from Washington and Idaho posts, were brought out to the park today after spending the night in the Chattanooga yard. This was a great disappointment to the men, who hoped to receive orders to proceed to Tampa. It will be made part of the first brigade.

Quiet preparations are being made for the shipment south of the second cavalry as well as the ninth. It is not probable that orders will be given to break the camp before tomorrow and they will be impossible to move all the artillery, cavalry and infantry already under orders before that time. Captain A. H. Lee, of the British Royal artillery, called on Major General Brooke today, to observe the workings of American troops in the field. As an accredited representative of the English government he will follow the troops soon to Tampa and accross into Cuba.

Quartermaster General Lee today let contracts for several millions pounds of oats, hay and straw for the use of the cavalry stationed here.

TOOK HIS OWN LIFE.

Albert Droegge Didn't Care to Live Any Longer.

Sent a Load of Bird Shot Crashing Through His Skull--Pulled Trigger With Big Toe.

Albert Droegge, a young farmer who lived with his mother, brothers and sisters near Middleton, in Marion township, took his own life Thursday afternoon. He had been despondent for some time and often remarked to his mother that there was nothing for him to live for. The loving mother talked kindly and gently to him and tried to encourage the young man.

Thursday he had been loitering about home as usual and about 4 o'clock strolled into the house and went to his room. In a few moments the family was startled by a shot. They rushed to the man's room and found him dead. The entire top portion of the head had been blown off with a charge of bird shot fired from a shotgun. From appearances Droegge had placed the muzzle of the gun against his forehead and then discharged it by pressing the trigger with one of his feet.

Coroner Kappel was notified and went to the scene, and will hold an inquest next Monday.

Mrs. Jacob Lehman and Mrs. Morton, of this city, are sisters of Droegge, and Fred Droegge, of Hoagland, is a brother. The father died in the insane asylum some years ago. The funeral will occur tomorrow.

PLAN OF CAMPAIGN.

Newly Formed Preparations for Actual Hostilities.

Opening of Ingress to Cuba for the Supplies to Reconcentrados -- Blockading the Manila Fleet--Troops to Cuba.

NEW YORK, April 29.—A special to the World from Washington says:

It is stated on the highest authority that as the newly formed preparations for actual hostilities stand they contemplate these operations:

1. The opening of ingress to Cuba for the relief ship which is to bear supplies to the reconcentrados in Cuba and the co-operation of the United States naval forces with those of the insurgents. This invasion, which is to be conducted purely as a relief expedition, may land at Matanzas. The Sampson squadron is to be used to make way for and to protect the relief expedition.

2. The preventing of the Spanish fleet now at Manila, in the Philippines, from joining forces with the Spanish fleets at Cape Verde Islands and in Cuban waters. The instructions to Commander Dewey are not to shell Manila unless the fortifications assail the American fleet. A rigid blockade, similar to that established at Havana, is to be enforced against Manila. An engagement, if any occurs, will be precipitated by the Spanish fleet under command of Admiral Montejo.

3. The flying squadron is to be held at Fort Monroe as a reserve fleet, but it is to be drawn upon if necessary to protect unfortified cities. The squadrom may reinforce the Sampson squadron.

This is the original plan mapped out more than three weeks ago by Assistant Secretary of the Navy Roosevelt.

4. The guarding of the approaches to cities on the north and middle Atlantic coast by regular warships and auxiliary cruisers. The original plan contemplated the performance of this duty by vessels manned by naval reserves, but a change was compelled by advices of the departure of a Spanish fleet from Cadiz with instructions to bombard unprotected cities of the northern Atlantic coast. Hence the dispatching today of the auxiliary cruisers New Orleans and San Francisco to guard the approaches to the Massachusetts and New York coasts.

5. Hurried preparations for the transportation of land forces now at Chickamauga to either Tampa or New Orleans for embarkation to Cuba. These orders are new, and it is expected that General Miles will leave Washington on Sunday to assume actual command of the forces.

6. The maintenance of the state militia forces which have reported "ready" in an advanced organized condition, with the view of calling them to follow the regular army forces now mobilized at Chickamauga.

WAR.
Low Prices vs. High Prices--Our Saturday Batteries.
MORNING PRICES ONLY.
100 pieces Irish Lawns, regular 10c qualities, 3c a yard.
Entire stock of calico, 3c a yard.
Best checked ginghams, 4c a yard.
200 children's gingham dresses, (new) 25c each.
Lonsdale bleached muslins, 5c a yard.
75 ladies' separate skirts, figured mohair, at $1.98, worth $4.00; 100 ladies' linen crash dress skirts, worth $1.25; special price, 87c.
AFTERNOON PRICES.
Curtain poles and fixtures furnished free with lace curtains.
A special sale of 50 dozen ladies' prime Hermsdorf stainless hose, high spliced heel, double sole, worth 25c; special price, 19c a pair.
50 pieces yard wide 12½c percales, 5c a yard.
Dollar corsets, 89c.
Dollar kid gloves, 75c.
50 dozen ladies' Richelieu ribbed vests, 8c each, worth 12½c.
500 leather belts, steel buckles, worth 20c, at 10c each.
SALE OF JARDINIERES.
200 fine jardinieres, worth up to $2.00, choice for 75c.
Entire stock of perfumes—Pinaud, Luther, etc., etc.—reduced to 25c an ounce.
50 dozen ladies' Swiss embroidered handkerchiefs, 12½c each, worth 25c.
Ladies' steel rod, Gloria umbrellas, at $1.00 each.
50 ladies' suits, worth $5.00, choice for $3.99.
In the evening we present each patron of goods amounting to $1.00, with a pretty souvenir.
THE FRANK DRY GOODS CO.

MAY BATTLE SUNDAY

Dewey's Squadron Expected to Reach Manila Then.

Spanish Fleet Has Been Divided Into Two Squadrons.

Admiral Montejo Is Waiting for the Americans.

It Is Officially Announced in Madrid That Matanzas' Batteries Did Not Suffer From Sampson's Fire.

MADRID, April 29.—11 A. M.—Dispatches received here today from Manila, capital of the Philippine Islands, say the United States fleet is expected to arrive at Manila on Sunday.

The Spanish fleet has been divided into two squadrons. Two cruisers, the Castilla and other vessels remain near the front of Manila. The remaining Spanish warships, under Admiral Monetejo, are patrolling the western coasts, awaiting the arrival of the American warships.

The Spanish fleet, it appears, has been reinforced by a large auxiliary cruiser, said to be capable of steaming twenty knots and armed as a warship. She is known as the Monteviedo, but an examination of the maritime register fails to establish her identity. It is claimed, however, that she is a very large vessel.

SPANISH SAY NO DAMAGE WAS DONE.

MADRID, April 29.—10 A. M.—It was officially announced today that the fortifications of Matanzas have not suffered, "in spite of 300 shells fired by the American fleet," and that "not one man was killed or wounded thereby." In official circles the stories of the bombardment received via the United States are read with shouts of derisive laughter.

BOMBARDMENT OF CARDENAS REPORTED.

NEW YORK, April 29.—An Evening Post special from Key West today says:

"Reports received here from the blockading fleet this morning were to the effect that the bombardment at Matanzas on Wednesday was followed up yesterday by a bombardment of Cardenas, east of Matanzas, on the north coast of Cuba. At that station were the monitor Terror and the gunboat Machias, and shots from the shore batteries provoked them to fire back. For two hours, the reports say, Cardenas withstood the bombardment then the ancient guns, which did no damage to the ships, suddenly grew silent.

"Captain Harrington, of the Puritan, heard nothing of the firing upon Cardenas, where two Spanish gunboats were hiding. He says it is impossible to get nearer than six miles to the town, which is not fortified."

CRUISERS GET ORDERS TO SAIL.

NEW YORK, April 29.—Orders have been received at the navy yard that the cruisers San Francisco and New Orleans are to sail at the earliest possible moment. Both vessels have taken stores, provisions, ammunition and coal aboard. The New Orleans will go out on Sunday, but may anchor off Tompkinsville to await final instructions from Washington.

TROOP SHIP PANTHER REACHES KEY WEST.

KEY WEST, Fla., April 29.—11:45 A. M.—Troop ship Panther arrived at 11:10 this morning from Hampton Roads with 800 marines convoyed into port by the Montgomery.

CAPTURED!
Will Be the Ladies, by Our Great Colored Dress Goods Sale Tomorrow.
We will declare war on our colored dress goods.
LOT NO. 1.
50 pieces of wool fancies that have sold for 28, 30 and 39 cents, will be sold at 19 cents per yard.
LOT NO. 2.
67 pieces of 40-inch Jameston and fancy silk and wool novelties that sold for 40, 45 and 50 cents, will be sold at 29 cents per yard.
LOT NO. 3.
A large line of fancy weaves, in all the latest colorings and designs, that have been excellent values at 50, 60 and 65 cents, will be sold at 39 cents per yard.
These three lots, comprising a line of nearly 200 pieces, are the greatest bargains ever shown in dress goods. These goods will be on exhibition in our window and on our dress goods counter. Come and examine them and you will be among the early buyers. Tomorrow morning.
DUNN & TAFT,
54 Calhoun St.

Invitations will not be issued to the afternoon tea to be given at the Young Women's Christian association Saturday from 5 to 6 o'clock. All women and young women are invited. The following persons will receive: Mrs. George Beers, Mrs. Bowers, Miss Agnes Hamilton, Mrs. Creighton, Mrs. Fairbank, Dr Howe, Mrs. Stilson, Mrs. McCurdy, Mrs. Wilson, Mrs. McGrath, Mrs. Lloyd, Mrs. Geo. Evans, Mrs. Fred Hayden, Mrs. Sessions, Mrs. Mitten, Mrs. Moffatt, Miss Agnes Cochran, Miss Taylor, Miss Parmele and Miss Smith. Tea will be poured and served by the members of Noon Rest committee. The music will be in charge of Miss Ethel Taylor.

MR. EVERETT AGAIN.

Petition for Removal as Guardian of Robert Christy.

Mrs. May Christy Asks That she Be Appointed--Court News of General Interest.

Mrs. May Christy petitions in the circuit court that C. E. Everett be removed as guardian of Robert Christy, a minor. The petition alleges that Mr. Everett does not care for the child nor does he furnish money to support him, neither has he invested $1,000 insurance which was left the lad. Mrs. Christy states that she has been appointed guardian of the boy in Paulding county, Ohio, and asks that she also be appointed by the Allen circuit judge. The hearing of the petition has been set for May 11.

WILLS.

The will of the late J. H. Grimme was today filed for probate. All property is willed to his wife.

A marriage license has been granted to Fred J. Schmidt and Laura L. Scheich.

The case of the state on the relation of Miss Nora Keck against George Sovine, on a charge of paternity, was to have been tried in the court of Justice Tancey, but it was compromised out of court and dismissed.

Leonora Muehlfeith sues Charles Muehlfeith and others on a chattel mortgage for $1,300. P. B. Colerick is attorney.

The street car matter, including petitions, cross complaints, etc., will be heard in the circuit court on May 18.

SUFFERED MUCH PAIN.

Mr. Gladstone Did Not Rest Well During the Day.

HAWARDEN, April 29.—Mr. Gladstone did not sleep well during the day and suffered pain occasionally.

HALF PRICE
For all Remnants of Wool and Silk Dress Goods
For Tomorrow -- Many Lengths Are Enough for a Dress Pattern.
All 25c, 30c and 35c spring wool dress goods, tomorrow, 21c yd.
All 39c, 45c and 50c spring wool dress goods, tomorrow, 33c yd.
All 55c, 60c and 65c spring wool dress goods, tomorrow, 47c yd.
500 yds. of 46-inch fine black French serge, regular 75c quality, tomorrow, 50c yd.
100 dozen handkerchiefs for ladies, regular price 25c, 35c 45c, tomorrow, 15c, or two for 25c.
We show the largest line of ladies' fancy and plain umbrellas and parasols in the city at lowest prices.
Get one of those handsome new ties, only 25c.
79c for same as other stores ask $1.00 for. Ladies' kid gloves tomorrow.
See our line of ladies' shirt waists. None to compare with them in the city. We have the Paragon and Eagle brand. Prices from 35c up.
Special prices on all ladies', children's and gents' hosiery tomorrow.
1 case of entire new patterns yard wide percale tomorrow, 5c yd.
1 case of genuine wide german calico, worth 10c, tomorrow, 6c yd.
25 ladies' $8.50 value spring jackets, lined through, for tomorrow, $5.00.
Get one of those ladies' summer corsets we will sell tomorrow at 25c, worth double.
Our line of muslin underwear is superior to any other line that's made, and you will be convinced if you will only compare.
100 pairs of lace curtains, worth $1.25, for 79c a pair.
75 pairs of lace curtains, worth $3.50, for $1.93 a pair.
100 pairs of tapestry curtains, worth $3.50, for $2.59 a pair.
1,000 window shades on spring rollers, for 10c a piece.
WOLF & DESSAUER,
70 and 72 Calhoun Street.

TWO
Saturday Specials at Lehman's.
250 dozen men's linen collars, "The Peyser Brand." The equal of any 25 cent collar in the market, guaranteed 4 ply and 2,100-linen, both sides. Tomorrow, Saturday, only, in all the up to date styles, at 10 cents.
100 dozen boys' brownie overalls in blue or black, ages 3 to 15. These are the genuine article, full sizes and well made. Saturday's price, 25 cents.
LEHMAN'S,
34 and 36 Calhoun Street.
Boys' and Girls' Stockings, 15c and 18c a pair. Great values.
26 27 29 w1t SAM, PETE & MAX.

Dr. and Mrs. L. P. Drayer have been advised of the death at Hartford City, Ind., of Rev. C. B. Edson, brother of Mrs. Drayer. The funeral will occur Saturday afternoon and Dr. and Mrs. Drayer will attend the services.

SPANISH SPY TO DIE.

Sailor on Monitor Puritan Convicted of Treason.

Was Caught Filing the Lock of a Magazine.

Sentenced by Drumhead Court Martial to be Shot.

He is a Spaniard With a Family in Matanzas--Spanish Spy Boat Captured Near Havana.

NEW YORK, April 29.—A Key West special says:

"A sailor on the monitor Puritan has been convicted of treason. He is a Spaniard with a family in Matanzas. He was caught filing the lock of a magazine and was found guilty by a drum head court martial and was sentenced to be shot.

SPANISH SPY BOAT CAPTURED BY NEWPORT.

KEY WEST, Fla., April 29.—A small Spanish sloop, the Engracia, captured by the United States gunboat Newport, Capt. B. F. Tilley, off Cabanas fortress, yesterday, was brought in this morning. She was in charge of a prize crew consisting of a couple of blue jackets.

Only one blank shot was necessary to bring the Engracia to. She had on board a crew of seven men and a cargo of fish. The men on board the prize had been in the Spanish navy and serve as a sort of auxiliary of information. The capture is an important one, in view of the fact that the little vessel was attempting to carry into Havana news of the movements of the United States fleet.

The crew of the Newport are anxious to have it known whether they will share in the prize money of the Catalina if she is not returned. They say the Newport was in sight when the cruiser Detroit made the capture of the Spanish steamer. The Engracia is the fifth prize the Newport is interested in.

The Red Cross ship State of Texas, with nurses, provisions and medicine on board, lies here awaiting the arrival of Miss Clara Barton, president of the Red Cross of the United States, who is expected here on the Mascotte today. It was intended that the State of Maine should proceed to Suga La Grande, but owing to the fact that the war broke out after the ship left New York she will remain here and await instructions of Miss Barton.

The State of Texas will be used as a hospital ship with the troops and fleets of the United States.

MOUNT PROTESTS.

Does Not Want Lawton to Command Indiana Troops.

Insists That Brigadier General McKee Should be Commissioned--Some Hot Telegrams.

INDIANAPOLIS, April 29.—The report from Washington that Lieut. Col. Henry W. Lawton, United States army, formerly of Indiana, was to be appointed brigadier general of the Indiana troops, aroused the indignation of Governor Mount.

He immediately sent the following dispatch to Senator Fairbanks:

"Lawton is an absolutely unknown quantity in Indiana. His selection would disgust and disrupt the National guard. I protest vigorously against his appointment. It must not be. I cannot consent to the appointment of Lawton for the office of brigadier general. He has no identity with Indiana. If the powers that be insist on his preferment, we may as well at once abandon the camp and disband the troops."

To this Senator Fairbanks responded:

"I have many telegrams favoring McKee. Is he favored by you? May be advisable to act immediately so will be obliged for any suggestion in advance of messenger."

And Governor Mount wired back the following message:

"I respectfully insist on the appointment of William J. McKee as brigadier general. He has earned, and is justly entitled to, this consideration. Any departure from this recommendation would be suicidal, so far as the Indiana national guard is concerned. I earnestly insist upon this appointment."

Over in Camp Mount the rumor of the proposed appointment of Colonel Lawton created intense indignation and threw the "boys" into great excitement.

At 7 o'clock the field officers of the four regiments held a meeting and entered a formal protest against any such a change of affairs in the following petition directed to President McKinley:

"We, the undersigned officers of the Indiana National Guard, assembled in Camp Mount, Indianapolis, Ind., respectfully represent and show that Brigadier General Will J. McKee has been in command of all Indiana's military organizations in the field since commissioned as such in 1892; that he is a thoroughly equipped soldier, having devoted much of his time to his native state in this capacity during twenty years, in which he has occupied every position from a private to a brigadier general, and withal is a strict disciplinarian and gentleman; that we have absolute confidence in his ability perfectly to fill any position to which the service of our country might call him, in which firm confidence we are confirmed by the opinions of all the officers of the regular army of the United States of America who have been stationed with our troops, and believing that nothing is so conducive to the efficiency of an army in the field as an absolute and implicit confidence abiding with the rank and file in the ability and confidence of their commander, and knowing that such is the feeling that now exists for General McKee, we further respectfully represent that his relief from this command would demoralize our troops and ruin our esprit de corps, which has been carefully nourished for years;

"Wherefore, We most respectfully pray your excellency to so act in your wisdom as to maintain him as the highest ranking officer accredited to the state of Indiana, and most respectfully insist on this request, in so far as such insistence is respectful."

This petition was sent to Governor Mount and through him was transmitted to Washington. Governor Mount also made an earnest appeal to the president for the appointment of General McKee, and it may have the effect of changing the situation in McKee's favor.

MUNICIPAL AFFAIRS.

Board of Works to Re-Advertise for Engine Houses.

Stone Fronts Will Not Be Placed in the Buildings--Other News of Interest at City Hall.

The board of works last night, at its regular meeting decided to make some changes in the specifications for the new engine houses. The bids for the buildings as submitted exceeded the appropriation and inasmuch as the council would not make an additional appropriation it was necessary to change the specifications and readvertise. The board decided to abandon the stone fronts and this morning were at the office of Architect Reidel making the changes. The fact that it was understood C. E. Moellering & Co. would award the contract for stone to Kellar & Braun, a non union stone yard, aroused the ire of the organized workingmen of the city and they petitioned the board to at least make an effort to have the stone work done by union men. The board acceded to the request and will readvertise for bids leaving out of the plans specifications for the stone front. Frank P. Higgins has remonstrated against the paving of the alley between Jefferson and Washington streets from Clay to Lafayette.

MOPE DAIRIES CLEAR.

City Bacteriologist Drayer this morning gave certificates of health to Dairymen Peter Wickliffe and Josiah Tilton. Yesterday an examination of Fred Merschberger's cattle was made and he will be given a certificate of health today. Dr. Drayer reports that the dairymen have shown a commendable desire to have their herds cleared and he expects to have the examinations completed within a week.

ELECTION INSPECTORS.

City Clerk Monning has invited all the city election inspectors to call at his office Saturday afternoon, when all the election paraphernalia will be distributed to them. The law requires that the inspectors must have their paraphernalia two days before election.

POLICE COURT.

Two drunks were before Mayor Scherer this morning. One was a beggar and the other was found carrying concealed weapons. They were both sent to jail.

SHOES.
Big Values at the Big Store for Saturday's Rush.
Children's patent leather strap sandals, 50c.
Ladies' black and tan Oxford ties, 50c.
Ladies' black and tan shoes, in lace and button, new coin toe, 99c.
Ladies' fine Vici kid, chocolate lace shoes, cheap at $2.25; tomorrow, $1.77.
Big lot of ladies' sample Oxford ties, sizes 2½ to 4½, made to sell at $1.25 and $1.50; tomorrow, 75c.
Boys' tan shoes, new coin toe, 99c.
Boys' heavy work shoes, 75c.
Misses' tan and black shoes, every pair worth $1.00; tomorrow, 75c.
Children's chocolate Vici kid shoes, sizes 5 to 8, 50c.
Men's tan and black shoes, light weight and heavy, 99c.
Men's work shoes, 75c.
Men's fine dress shoes, $1.49.
Men's tan and black bicycle shoes, $1.33.
$2.99 buys men's $4.00 shoes tomorrow at Thing's.
Be at the busy store tomorrow. The only large bargain shoe house in Fort Wayne
S. B. THING & CO.
32 Calhoun Street.
Large Red Boot.

FRANK MILLS IN LUCK.

Frank Mills, with the Fort Wayne Electric Co., got $10 at Reuben S. Patterson's for ticket 43,411.

S. F. Sheffer, of Logansport, is in the city.

Newspaper ARCHIVE®

C. J. Welker,

Special Sale Saturday, of Hosiery, Underwear, Gloves, Belts, Corsets, Shirt Waists, etc.

Bargains in Every Department

50 doz Ladies' medium weight Vests, long sleeves, at 12½c, regular value 19c.

Ladies' Swiss Ribbed Vests, no sleeves, at special prices, 10c, 15c and 25c.

Men's Balbriggan Shirts and Drawers, special values at 25c and 50c

1 case Boys' 20c Bicycle Hose at 15c a pair.

50 doz. Children's 10c Stockings at 5c a pair.

1 case Ladies' 15c Hose at 10c a pr.

All Children's 15c Tan Stockings at 10c a pair.

Ladies' Summer Corsets at about half value, 29c, 39c and 50c.

A lot of 75c, $1.00 and $1.25 Shirt Waists at 50c.

Men's 35c Unlaundered Shirts for 25c.

Ladies' Leather Belts, 25c and 35c, worth 39c and 50c.

Just received another lot of those $1.00 Ladies' Kid Gloves which we will sell at 75c a pair.

1 bale of 6c Unbleached Muslin at 4½c a yard.

Men's 35c Suspenders for 25c.

New Laces, New Ribbon Ties, Sashes, Sash Ribbons etc, cheaper than anywhere else.

C. J. WELKER,

118 Calhoun St. Schmitz Block.

The Evening Sentinel.

BY E. A. K. HACKETT.

FRIDAY, APRIL 29, 1898.

TONIGHT.

Lecture—Robert G. Ingersoll will talk on "Liberty" at the Princess rink.

Concert—American Jubilee singers, West Creighton avenue Church of Christ.

Social and Entertainment—Ladies' auxiliary of B. R. of T at A. O. U. W. hall, corner Calhoun and Superior streets.

Trades and Labor Council—Special meeting.

Board of Safety—Regular meeting.

Universal Brotherhood—Regular meeting in Vordermark's hall.

Hebrew Temple — Regular services.

Lodges—Concordia No. 41, D. of R.; Royal Templars; Fort Wayne, No. 152, I. O. O. F.; Fort Wayne, No. 19, A. O. U. W.; Maumee No. 50, A. O. U. W.; Mad Anthony Tent No. 95, K. O. T. M.; Court Kekionga, 1534, Order of Foresters.

Masonic Temple—Attractions for this week:

Mr. and Mrs. Robert Wayne, in a repertoire of high-class plays.

LITTLE Portugal seems to be trying to provoke her obliteration from the map.

THE U S exult in the victory at Matanzas, but we cannot claim first blood. "Remember the Maine."

TO SHOOT straight—that's the point. We can do it and that's where we have the Spaniard on the hip.

IT WOULD be no bad idea for President McKinley to call for another 125,000 volunteers They are not needed badly now, but they might come handy.

THE present municipal contest will not go thundering down the ages or in any other direction as a campaign of intellect. It has been a still hunt for votes.

GOVERNOR TANNER will not be designated to lead the Illinois soldiers on the field. Illinois had one tanner who became America's greatest captain. That instance will be allowed to stand by itself.

DURING the civil war 350,000 soldiers lost their lives in the Union army alone The number killed in battle was 67,058, died of wounds, 43,012 died of disease, 199,790, other causes such as accidents, drowning, murder, etc, 40,210

THE experiments in trumpet telegraphy, now being made for the first time at the Chickamauga encampment, are a wonderful but simple improvement over the old system of signaling or shouting orders. All that is necessary is a knowledge of the telegraph alphabet, the dots and dashes constituting the words being represented by long and short whistles.

THE regular army is to be recruited to its authorized strength of 61,000 men and there are already 125,000 volunteers under arms. This makes an army of nearly 200,000 men that will soon be in readiness to begin hostilities. This mighty force, united with the armies of Gomez and Garcia, will sweep Cuba so clean of Spaniards that a subject of Spain cannot be found with a search warrant.

IT was just 310 years ago that Spain decided to destroy at one blow the "commercial and pig headed" English with a wonderful fleet. And so the famous invincible Armada was fitted out. It consisted of 130 ships, 3,000 cannon and 20,000 men. In July, 1588, it proudly entered the English channel. After seven days of warm action the Armada was overwhelmed and only one-third returned to Spain to tell the tale.

THE following centennial celebrations will be held this year The 400th anniversary of Vasco Di Gama's discovery of the way to India by the way of the Cape of Good Hope, at Lisbon, in May; the burning of Savonarola, at Florence, in May; the birth of Holbein, at Basle, in June; Montpelier will celebrate the 100th birthday of Auguste Comte; Ancona that of Leopardi and Paris that of Michelet, the historian.

WHAT was done at Matanzas can be done quite as effectually at Havana. The ancient fortifications could not last two hours under a pounding from the accurate fire of the big guns of Sampson's fleet. The small work should be nicely cleaned up by the time the Spanish squadron reaches this side of the Atlantic and there will be nothing to do but to sink it, or better still, take possession of it. They have a few fair cruisers that would swim admirably under the stars and stripes.

THE army re-organization bill, which has just became a law, provides for a three battalion formation, with eighty-four private soldiers in each company, and a total force of 61,000 men, apportioned as follows: Twenty-five full regiments of infantry, 31,800 men; ten regiments of cavalry, 12,000 men; seven regiments of artillery, 16,457 men, and one engineer battalion of five companies, 752 men. The bill provides that the president in the event of a call for troops, may accept as federal soldiers the militia forces organized under the laws of the several states and territories. The addition to the regular army made by the bill is not to be permanent, as provision is made for reducing the commissioned and enlisted force to a peace footing. The only permanent addition to the army effected by the bill is in that section which provides for twenty five additional majors.

THE American flag is not as much in evidence in Fort Wayne as it should be From the flagstaffs of a large number of buildings down town it is floating daily, and it is hung over the streets from several business houses, but the national colors are not displayed in that profusion which should distinguish an occasion like that now present. The stars and stripes should be visible on every hand. They should greet the vision from every point the city over Fling "Old Glory" to the breeze. Every business block and every residence should display the flag

"ONE of the chief causes of the ignorance of the Spanish people," says a well informed Englishman, who is now in Washington, "is the fact that they never go away from home Not one in 1,000 ever leaves his native shores. A non-traveling people are never possessed of much intelligence, for they never see anything to broaden their views, and beyond their circumscribed range they know nothing. A few weeks ago I was in Spain and for the first time learned how intense was the hatred of the masses for the Americans and how ignorant they were of the resources and power of the United States. Of course, the comparatively few educated people who belong to the governing class know of their relative inferiority and understand full well that in the event of war Spain is absolutely certain to get crushed. The idea has not taken hold of the public mind, however, and I do not believe that anything short of severe punishment will teach the masses of Spain their unfitness to cope with the first-class power. They think their navy can destroy your seaport cities and command tremendous bonuses from helpless municipalities."

THE monitor Terror wears her name well. The richest Spanish prize yet taken was her prey.

RALLY 'ROUND THE FLAG

The Stars and Stripes to Wave in New Haven.

[New Haven News.]

A union pole will be raised here Saturday afternoon and the people of New Haven and vicinity are invited to come out and participate in the ceremony.

New Haven now has nineteen men enlisted in the regular and state troops and a company of 100 men can be raised here in a few days.

Music and speeches will be the order.

Remember the Maine!

Col. Robt. G. Ingersoll Tonight.

Manager Scott has very considerately arranged with two male quartetts, a first-class soloist, also a first-class orchestra and two Packard pianos. The musical part of the program of this evening's entertainment at the Princess rink is well worth the admission, as it will be of one hour's duration, preceding the lecture.

Mr. Scott wishes all who are going to try to be in their seats by 8 o'clock as Colonel Ingersoll will begin to speak at 8:15 sharp. Carriages may be ordered for 10 p. m.

CYCLE SUITS

MADE by H. S. & M. will be worn by thousands of prominent wheelmen in every State in the Union. ... ...

FOR STYLE AND PRACTICAL SERVICE, THEY ARE IDEAL OUT-DOOR GARMENTS.

We can supply them in all the correct fabrics and patterns.

HART, SCHAFFNER & MARX.

H. S. & M.

GUARANTEED CLOTHING.

MOST COMPLETE

CYCLE OUTFITTERS

For Men or Boys in Northern Indiana. Golf Hose, Sweaters, Caps, Belts, etc., etc.

Lehman's

34 & 36 CALHOUN ST.

DR. SIVER HOME

On a Three Days' Leave of Absence From Camp.

Fort Wayne Boys Have Made No Complaint and are Still Determined to Join the Volunteer Army.

Dr. E. L. Siver is home from Camp Mount on a three days' furlough. He brought back with him Lieutenant Colonel Bowman, of Angola, who has been granted six months' sick leave and will remain at home until he has recovered from his recent sick spell.

A SENTINEL reporter talked to Dr. Siver today and he said everything was moving as smoothly and as satisfactorily in camp as might be expected under the circumstances. The most satisfied lot of young soldiers in Camp Mount, the doctor says, are those from Fort Wayne. There has been no complaint from any of them, although they were compelled the first two nights to sleep on the ground, many of them without blankets.

The quarters now are in the well built stalls of the race course and with these the boys find no fault. They are compelled to keep close to camp, the guard yesterday being especially strict The first night's camping affected some of the soldiers, but only to the extent that they have severe colds. Mr. Siver believes that almost every young man who went to Indianapolis is willing and desirous of entering the volunteer army, if the conditions are satisfactory. There are all kinds of rumors afloat, but these affect principally the commissioned officers. It is is asserted by some that the entire Indiana brigade is to be interspersed with officers from the regular army and this the members of the militia will resent. They want their old officers.

The militia are wearing the uniforms they had when they left Fort Wayne. Those who had no uniforms are still in citizens' dress and will not be uniformed until they have been mustered into the volunteer service, when Uncle Sam will furnish every man with a bright new suit. The old ones will be turned back to the state. There have been no examinations made for the volunteer service and Dr. Siver says that Lieutenant May, who will probably be the mustering officer, has not appointed his corps of examining physicians. The governor has more than 2,000 applications from physicians throughout the state for positions on the hospital corps. For every commissioned office there are scores of applicants. The members of the militia believe that in the division of the plums they are entitled to the most consideration.

Drs. W. W. Barnett and C. E. Barnett are with the troops but the former will be given a leave of absence as soon as Dr. Sivers returns to the camp. He has some business which must be closed up before the trip to the south is commenced. Rumors have floated about Camp Mount that the soldiers would remain in Indianapolis four or five months before going south. There is an almost unanimous sentiment in favor of action, and a change of rendezvous would be appreciated as much as anything else by the soldiers.

Dr. Siver says there have been no desertions from the Fort Wayne companies and any rumors that members of the companies have returned to Fort Wayne are not true. They cannot come until there has been an examination and this has not commenced among the members of the National guard.

Lieutenant Davis, formerly located in Fort Wayne, arrived in Indianapolis yesterday with a company of more than 100 cadets and it is believed they were mustered into the volunteer army, inasmuch as Lieutenant Davis is himself a member of the United States army. These are the only troops which have been so mustered, however.

None of the Fort Wayne boys can be expected back for some days and then only a few of them. Dr. Siver did not know whether visitors would be admitted Sunday, only stating that yesterday the guard was given some strict orders.

The doctor's leave of absence expires Monday morning, but he may have it extended so that he can vote.

DEBATE IS SLOW.

House of Representatives Pounding Away at the Revenue Bill.

WASHINGTON, D. C., April 29.—The house convened at 10 o'clock this morning to allow ten hours more of general debate on the war revenue bill before the bill was taken up at noon for amendment under the five minute rules. Mr. Bland, democrat, of Missouri, discussed the bond feature of the bill to which, he said, the democrats could never agree. They could not agree to the issue of any more "coin" bonds, which would be constructed under a republican administration to mean nothing but gold.

The house during the afternoon continued its debate of the war revenue bill. The debate was slow and uninteresting. On behalf of the minority Mr. McMillin offered an amendment to strike out the bond provision and insert an income tax provision. Mr. Walker, of Massachusetts, offered an amendment to make the bonds redeemable after one year and payable after three years, but it was defeated. Other silver amendments were also defeated.

THE SENATE.

WASHINGTON, April 29.—The senate today, after brief a statement by Mr. Hale, adopted the conference report on the naval appropriation bill. It then passed a few bills to which there was no objection and adjourned until Monday.

Joseph Barbeimer, of this city, has been awarded the contract to build the conduit system for the Western Union Telegraph company. The wires will be placed underground on Calhoun and East Berry streets. Mr. Darbeimer will commence work next week and expects to complete the job within two weeks.

ATTACKS RESENTED.

Mayor Scherer's Labor Record Approved.

Knights of Labor Adopt Resolutions Calling Attention to and Endorsing His Friendship for Workingmen.

At the regular meeting of Liberty assembly No. 2315, Knights of Labor, held last night, the following resolutions were adopted

"Whereas, The approaching city election is one of the utmost importance to the citizens of Fort Wayne; and,

"Whereas, The city should have a good government in the interest of the people who reside therein; and,

"Whereas, There is being circulated by the enemies of the present admirable and efficient administration of the city of Fort Wayne slanderous charges that deserve the severest rebuke; therefore, be it

"Resolved, by Liberty assembly No. 2315, Knights of Labor, That we indorse the able administration of the affairs of the city of Fort Wayne by our present mayor, Henry P. Scherer, as of such a character as to merit the approval of organized laboringmen of the city; and be it further

"Resolved, That we heartily approve the action of Mayor Scherer's administration in adopting the eight hour day for municipal work in the parks and street department of the city, affecting nearly 200 men; and be it further

"Resolved, That we approve the action of Mayor Scherer's administration in raising the wages of these employes 25 per cent. since his induction into office, and paying these men as much money for their labor now for eight hours work as they received for ten hours labor under the previous administrations, and be it further

"Resolved, That organized labor has reason to thank Mayor Sherer's administration for adopting the eight hour day and increasing the pay of these employes during the first year of his official career, thereby showing contrary statements to be false; and be it further

"Resolved, That the action of the water works trustees under the present administration in adopting the eight hour day two years ago, and in raising the salaries of the employes of this department is something that deserves the recognition of all friends of labor; and be it further

"Resolved, That Liberty assembly, No. 2,315, Knights of Labor, desire, in presenting these resolutions to the public, to put itself on record as a strictly non-partison organization in whose ranks men of all political parties are welcome; and be it further

"Resolved, That we disapprove of the calumny and slander that has been started in the last few days in order to deceive people in the closing hours of the campaign, and call upon the people to cast their votes as free American citizens and pay no attention to the mouthy vaporings of soreheads and disappointed office seekers; and be it further

"Resolved, That in presenting these resolutions we are not taking sides as an orgonization in the present municipal campaign, as each member of the Knights of Labor is at liberty to cast his vote for the candidates that he deems best fitted to fill the offices; but in putting this declaration before the people have only one object in view, which is justice to an officeholder who has given organized labor just recognition since his election to office in the person of Henry P. Scherer, and be it further,

"Resolved, That the present administration recognized organized labor in the appointment of Superintendent of Police Gorsline, a number of policemen, members of the fire department and in other branches of city labor.

"JOHN C. MITCHELL,
"Master Workman.
"GEORGE BOPP, Secretary."

THE MARKETS.

CHICAGO, April 29.—Wheat—May, $1.20; July, 93⅜c; Sept., 82⅞c; Dec., 81c.

Corn—April, 33; May, 33⅛@⅜c; July, 34⅛c; Sept., 35@⅛c.

Oats—April, 30⅞c; May, 30⅝c; July, 24c; Sept., 23⅝c.

Pork—April, $10.84; May, $10.85; July, $11.10.

Lard—April, $5.67; May, $5.87; July, $5.75; Sept., $5.82.

Ribs—April, $5.67; May, $5.67; July, $5.50; Sept., $5.57.

Barley—Cash, No. 3, 40@50c.

Rye—Cash, 60⅞; May, 60⅞c.

Flax—Cash, $1.30⅞; N. W., $1.30⅞; May $1.31; April, $1.30⅞.

Timothy—April, $2.80.

J. W. Fahenstock will, on next Saturday night, retire as bookkeeper at the Wayne hotel. He was identified with the house for nine years and will be succeeded by Mr. Ritchie, one of the new proprietors of the Wayne.

SWIFT'S SPECIFIC

is far ahead of any blood remedy on the market, for it does so much more. Besides removing impurities, and toning up the run-down system, it *cures* any blood disease, it matters not how deep-seated or obstinate, which other so-called blood remedies fail to reach. It is a real blood remedy for real blood diseases.

Mr. Asa Smith, of Greencastle, Ind., writes: "I had such a bad case of Sciatic Rheumatism that I became absolutely helpless—unable to take my food or handle myself in any way. I took many patent medicines, but they did not reach my trouble. One dozen bottles of S. S. S. cured me sound and well, and I now weigh 170."

Books on blood and skin diseases mailed free by Swift Specific Company, Atlanta, Ga.

BUNCHED HITS

Won the Game for the Governors Yesterday.

Pounded Patterson's Curves in One Inning for Enough Scores to Settle the Contest—Notes.

Patterson pitched high-class ball in every inning but one yesterday against the Ohio Governors. He had Whistler's batters at his mercy until the seventh inning when they bunched enough hits and Babb made an error allowing five runs to trickle across the plate and lose the game. Crabill, for the Springfields, was hit harder and oftener than the Fort Wayne twirler, but inability to bunch hits lost the game for the Hoosiers. Six singles, three two-baggers and a three-bagger ought to be responsible for more than two runs, but they weren't. Kihm finally got his eye on the ball and lined out a couple of pretty doubles. Here's the score:

FORT WAYNE.

	A.	R.	H.	PO.	A.	E.
Kihm, lb	5	0	2	10	0	0
DeMontreville, ss	5	0	0	2	4	0
O'Meara, rf	4	0	1	1	0	0
Cooke, lf	4	1	1	2	0	0
Campbell, c	4	0	1	1	4	0
Babb, 2b	3	1	1	2	2	1
Hickey, m	3	0	1	0	0	0
Fitch, 3b	4	0	2	4	4	0
Patterson, p	4	0	1	0	2	1
Totals	36	2	10	27	16	3

SPRINGFIELD.

	A.	R.	H.	PO.	A.	E.
Hobright, rf	5	1	2	1	0	0
Dobbs, m	5	2	2	4	0	0
Mazeni, 2b	4	0	1	3	2	1
Winther, lb	4	0	0	7	0	0
Farrell, lf	4	0	1	2	0	0
Niles, 3b	3	1	1	1	0	0
Graffius, c	3	1	1	10	1	0
Woodlock, ss	3	1	0	2	1	0
Crabill, p	3	0	0	0	4	0
Totals	34	6	8	27	9	1

BY INNINGS	1	2	3	4	5	6	7	8	9
Fort Wayne	0	0	1	0	0	1	0	0	0—2
Springfield	1	0	0	0	0	0	5	0	0—6

Two-base hits—Babb, Mazeni, Niles, Kihm, 2. Three-base hits—Campbell. Stolen bases—Hobright, 2; Dobbs, 2. Hit by pitched ball—By Crabill, 1. Struck out—By Crabill, 7; by Patterson, 1. Passed ball—Graffius. Umpire—Warner. Time of game—2:00.

TOLEDO, 6; YOUNGSTOWN, 0.

YOUNGSTOWN, Ohio, April 29.—Third Baseman Ross played only one inning. His arm gave out and Rusty took his place. Keenan has pitched here for two years and has never lost a game. The score:

Toledo.....0 3 0 3 0 0 0 0 0—6
Youngstown..0 0 0 0 0 0 0 0 0—0

Hits—Youngstown, 7; Toledo, 6. Errors—Youngstown, 7; Toledo, 2. Batteries for Youngstown—Garvey and Zinram; Keenan and Arthur. Umpire—Colgan.

NEW CASTLE, 5; GRAND RAPIDS, 3.

NEW CASTLE, Pa., April 29.—Morgan's great work in the box was the big feature of the game, while Rickert's batting was the next meritorious feature. The score:

New Castle...0 1 0 0 4 0 0 0 0—5
Grand Rapids.0 0 0 1 1 1 0 0 0—3

Hits—New Castle, 9; Grand Rapids, 6. Errors—New Castle, 0; Grand Rapids, 1. Batteries—For New Castle, Morgan and Donovan; for Grand Rapids, Campbell and Cote. Umpire—Manlove.

MANSFIELD, 4; DAYTON, 6.

DAYTON, Ohio, April 29.—Dayton won from Mansfield with a home run hit by Frank, with two men on bases, in the second. The game was good but the attendance small. The score:

Dayton .....1 4 0 0 0 0 1 0 0—6
Mansfield ....1 0 0 1 0 0 0 2 0—4

Hits—Dayton, 11; Mansfield, 9. Errors—Dayton, 2; Mansfield, 5. Batteries—For Dayton, Bates and Greenwald; for Manafield, Ely and Kellner. Time—1:55. Umpire—Rafferty.

TODAY'S GAMES.

Toledo at Youngstown; two games.
Grand Rapids at New Castle; two games.
Fort Wayne at Springfield.

NOTES.

Fitch is playing better ball than any man on the Fort Wayne team this spring. He bats hard, too.

The Grand Rapids fans near forgot the war when the returns came in from their first game. It is the first time Grand Rapids won an opening game in the memory of the oldest man in the Valley City.

Ewing and Guese, the two pitchers who were pitted against each other in the opening game at New Castle, are both from the same town, Wapakoneta, and it was a battle for supremacy on the part of the youngsters, and Guese won.

The Rifles will be captained this year by Jess Braden. In the game with the Shamrocks the Rifles will line-up with the following players: Braden, c.; Doyle, p., Miller, p.; Thomas, s. s.; McCarty, 1; Baker, 2; Philabaum, 3; Fitzpatrick, l. f.; Schrantz, m.; Hild, r. f.

Toledo Bee: "The New Castle players have been given to understand that "Pop" Lytle is the big chief and that he is to be obeyed explicitly. This order went out just after the Yanigans won a game from Toledo. Wait until New Castle loses three games in succession and the 25-cent stockholders will abuse poor old 'Pop' Lytle like he was nothing more than Mark Hanna."

DEATHS AND FUNERALS.

Bora Gerken died at the home of her parents, Mr. and Mrs. Charles Geerken, of 32 Eliza street, at 3 o'clock yesterday afternoon, the cause of death being spasms. The child was three days old. The funeral will occur at 2 o'clock Saturday afternoon from the residence and interment will be made in Concordia cemetery.

PICKAM.

William Pickham, who died at his home near Monroeville, was buried from the church at Antioch yesterday. He was one of the prominent farmers of that section and had nearly reached the age of seventy years.

BOBILYA.

The funeral of Mrs. Louis Bobilya will occur at 10 o'clock Saturday morning from the residence, 79 Columbia avenue. Interment will be made at Lindenwood cemetery.

UPSET THE MILK.

James Gillie's Horses Ran Away This Morning.

Milk Cans Scattered Along Fairfield Avenue and Two Vehicles Demolished—Nobody Hurt.

James Gillie, jr., and a younger brother were today delivering milk as usual. At the corner of Fairfield avenue and Brackenridge street, Mr. Gillie left the younger brother in the milk wagon while he carried milk in to one of his patrons. This was between 11 and 12 o'clock. While he was gone a newsboy passed and the flutter of the papers frightened the horses and they started to run south. The boy was thrown to the ground before the railway crossing was reached. On the horses dashed, barely missing J. L. Gruber's delivery wagon.

At the corner of DeWald street the runaways collided with Oetting's meat wagon and in a moment the street was covered with scraps of meat, milk cans and pieces of demolished wagons. The horses were stopped by a farmer at the corner of Pontiac street and Fairfield avenue. Milk cans were strewed along Fairfield avenue and several customers who drank black coffee for dinner will understand when they read this why the milk man didn't come. The lad Gillie was uninjured.

DID NOT SEE THE PARIS.

The Big Cunarder Campania Failed to Sight the American Liner.

QUEENSTOWN, April 29.—The Cunard line steamer Campania, Captain Walker, which left New York on April 23, for Liverpool, via this port, arrived here this morning, shortly before 7 o'clock. Captain Walker reports that he did not sight the American line steamer Paris, Captain Watkins, which the Spaniards, it is understood, are attempting to capture.

If you don't want to vote a straight ticket don't mark the rooster, but mark in front of each name. 2913

LOCAL LINES.

Born, to Mr. and Mrs. A. F. Snyder, of No. 33 Walton avenue—a son.

Squire H. F. Bullerman and son, Oliver, spent the day in Whitley county.

William H. Lease and wife, of Waterloo, Ind., were in the city yesterday.

The board of public safety meets tonight. Only routine business is to be transacted.

"A Righteous Nation" will be the subject of Rabbi Frederick Cohn's discourse tonight. All are cordially invited.

Mrs. R. H. Harrison, of Charles street, who has been seriously ill, is improving and will soon be able to be about.

Joseph J. Andre, bookkeeper for H. F. Schuelker, of New Haven, was last evening presented with a lovely daughter by his wife.

The Walther league of Emanuel Lutheran church will give a grand concert tonight at the school hall, corner Union and Wilt streets.

J. B. Branyan, of Huntington, was registered at the New Aveline this morning. Mr. Branyan is a prominent Huntington attorney.

A. S. Elzy, of Ossian, a member of the Ossian national guards, is at home from Indianapolis on a three days' furlough attending to some business affairs.

Last Wednesday evening Miss Minnie Rupley entertained a number of friends at her south side home in honor of Miss Myrtle Bates, of South Whitley.

F. Finney and C. L. Gardner, of Findlay, Ohio, officers of the Findlay, Fort Wayne and Western railway, were in the city yesterday on business connected with the road.

J. M. Stahl will deliver the second discourse in the series Saturday evening, April 30th, beginning at 7:30, in the hall, No. 552 South Calhoun street. Music by quartet.

Gruber Bros., grocers on Wilt street, last evening found a huge tarantula in a bunch of bananas. After much effort the reptile was caught in a box and is now on exhibition.

"Kid" Ryan went to Ashley, Ind., at 4:40 this afternoon to participate this evening in an athletic exhibition to be given there. Ryan will meet Charles Lavine in a six-round contest.

The American Jubilee singers will give a concert this evening at the West Creighton avenue Church of Christ. The company is said to be composed of vocalists of unusual excellence.

There was a large attendance at the ball given in Randall hall last night by the Barkeepers' Local league The dance was a financial success, the league realizing a large sum of money.

The Hibernian Rifles added a number of names to its roll last evening. The company has regular drill two or three times a week and is becoming quite proficient in military evolutions.

Tomorrow evening the Society of Art will close this spring exhibition, which has been one of the most interesting collections ever shown here. The attendance has been good, showing that the efforts of the society to bring good pictures to the city has been appreciated by the public.

CASTORIA

For Infants and Children.

The fac-simile signature of Chas. H. Fletcher is on every wrapper.

Substitute or Imitation.

Bargains In Boys' Clothing.

Parents who want genuine suit elegance, stability and service-giving worth (backed by our personal guaranty—"your money back if not satisfied")—at prices much lower than elsewhere, should not fail to clothe their boys Saturday.

21c for 50c knee pants, good mixtures for school wear, all sizes.

$1.48 for $2.50 school suits, jacket and short pants, in gray and brown mixtures, sizes 4 to 14 years, coat double breasted.

$2.40 for $5.00 boys' fancy mixed suits, a first class dress suit. All of our $4, $4.50 and $5.00 suits, put in one big lot to close. This is the biggest clothing bargain in Fort Wayne—all sizes, 4 to 15 years.

$3.75 for $6.00 boys' dress suits—blue and black, all wool cheviots, tricots and worsteds, sizes 6 to 15.

The Bell Clothing House.

18 Calhoun Street.

A. Hattersley & Son

PLUMBERS, STEAM AND GAS FITTERS.

48 E. Main Street. Fort Wayne, Indiana.

D. D. & W. E. WEISELL

36 Calhoun St.,

DENTISTS

Painless Extracting by our own Safe Method.

A Handsome Complexion is one of the greatest charms a woman can possess. POZZONI'S COMPLEXION POWDER gives it.

The Smith Premier Typewriter

THE SIMPLE, DURABLE, EASILY OPERATED, MECHANICALLY SUPERIOR WRITING MACHINE.

Send for New Art Catalogue.

Smith Premier Typewriter Co.,

NO. 132 E. MARKET ST., INDIANAPOLIS, IND.

It will never happen that you can buy a purer and more wholesome article than

IMPERIAL BAKING POWDER

for your health's sake.

HIGH GRADE, REASONABLE PRICE.

MEYER BROTHERS & CO., FT. WAYNE, IND.

FOR SALE BY ALL GROCERS.

B-4-BUYING A LAWN MOWER

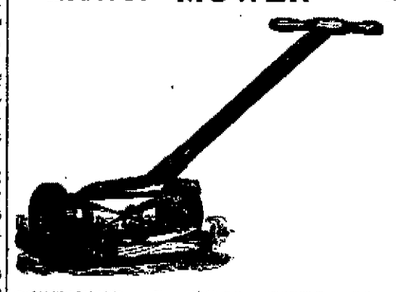

Call and see our line of

Pennsylvania, New Quaker City and Westfield MOWERS.....

—Also—

Garden Hose and Garden Tools.

PFEIFFER & SCHLATTER, 38 and 40 E. Columbia St.

This is the Self-Oiling Crank Shaft of

THE STEARNS BICYCLE

"THE YELLOW FELLOW"

1898 MODELS $50.00

BLACK & PELTIER,

1 Dozen W. Wayne St.

REGULAR SPANISH

This is the exact size and shape of the Regular Spanish Cigar The only 10c Cigar that sells for 5c. Made by KAMEN & KOHLMEYER, 442 Calhoun Street.

Globe

A Great **Stock** In a Great **Store!**

Have You Bought Your Spring Suit Yet?

If Not, we Want to Claim Your Attention.

To enumerate the extent and express the values of our collection of Spring Clothing would be utterly impossible. It is the greatest stock ever seen beneath this roof. Suits for Spring that came from the leading American manufacturers,

London-Paris, A. Benjamin & Co.

These suits are ready to wear, but they can't be distinguished from those made by a custom tailor that cost more than twice as much

OUR LINES AT $10.00
OUR LINES AT $12.00
OUR LINES AT $15.00
OUR LINES AT $18.00
OUR LINES AT $20.00

They are superb All the elegant styles that fashion approves, stripes and mixtures, ad infinitum.

Not a color combination is missing from the collection. It can't fail to win your admiration. We urge you to come and see.

GLOBE A. H. Rudy & Co.

Headquarters --FOR-- **Men and Boys' Swell Spring Suits.**

SUSPICIOUS.

"Befo' we starts de game, I'd like tar know ef dem as aces er cuffs up yo' sleeves."

ROME CITY —AND— **Return** —FOR— **50c.**

Every Sunday 6:45 A. M.

We print no sensational prices and then show a few soiled remnants, but we offer you the best and all grades of Wall Paper in the latest designs at the most reasonable prices HEINE & ISRAEL, 25t6 123 Broadway.

Look out for republican campaign lies--in the finish. 29t3

Patterson sells the bicycle suits and sweaters.

MEN'S SUITS, $4.95!

We offer 250 Men's strictly all-wool Suits, blue and black Cheviots, brown and gray pin check Cassimeres, in straight or round cut sack coat—not a suit in the lot can be bought elsewhere under $7.50—some of them are worth $10.00—for

..$4.95..

THE BELL Clothing House.

18 Calhoun Street.

WAGON DEMOLISHED.

A Wabash Engine Knocked it Into Smithereens.

The Driver Escapes Injury, But Not So His Load of Poultry -- Shop and Rail

H S Biddle, a resident of Zanesville, Ind had a narrow escape from serious injury or death this morning at 7 o clock At that hour he was crossing the Wabash tracks on the country road just west of the St Mary s river, en route to this city with a load of poultry and dairy products At the same instance the Wabash "plug, No 20, hauled by engine 10, reached that point and there was a mix up in which chickens, eggs, butter, cheese and vehicle figured most conspicuously Mr Biddle jumped and got away with his life and the horses also escaped The pilot of the engine caught the wagon midway and smashed it into smithereens, scattering the contents about promiscuously and killing many of the fowls which were in a crate in the vehicle Mr Biddle is an old man, probably sixty, and is a little hard of hearing It is to this cause probably that the accident is due

FINEST TRAIN ON EARTH

A train which has no superior, if indeed it has an equal, in this world, was the "Congressional" train built by the Pullman company for the Pennsylvania railroad to run between Washington and New York, which passed through this city last night, running as the second section of the limited, No 2 The train was composed of one composite, one dining and five chair cars, and it was painted in national colors Its companion train will pass through the city tonight

CHARLES DASELER PROMOTED

Charles Daseler is now foreman of painters in the east car shops, a position that was held by Samuel Murphy for a number of years The young man has had considerable experience in that line and will fill the position to the satisfaction of the company He will also be popular with the men who will be subject to his orders

THE GRAND OFFICERS HERE

Friendship lodge No 70, International Association of Machinists, will hold a special meeting tomorrow evening to transact some very important business Some of the grand officers will be here at that time and will address the lodge and it is very necessary that there be a full attendance

NICKEL PLATE BRAKEMAN MARRIED

Yesterday at Crawford Junction, Ohio, occurred the marriage of T J. Reardon and Miss Kittie Corb The groom is a Nickel Plate brakeman and is now making preparations to go to housekeeping in a cozy house on Superior street The bride is one of the leading young ladies of Crawford, where she is held in the highest respect by the citizens

THE CREW SAVED THEM

A Nickel Plate train crew discovered smoke issuing from a house in Oakwood, Ohio, as it reached that town at 2 35 o'clock yesterday morning The house was only a few yards from the tracks and Engineer Merriett aroused the citizens by blowing his whistle, while Fireman John McLaughlin and Brakeman Hartnett ran over to the burning building to awaken the occupants, which was accomplished only by kicking the door in and awakening the lad asleep in the room by giving him a vigorous shaking. Then the boy aroused the balance of the family By this time the flames had gotten under such headway that nothing could be accomplished in the way of subduing them, so the people who had begun to assemble turned their attention to carrying out furniture and managed to save nearly all there was on the first floor But all the contents of the upper rooms were destroyed The owner of the house conducted a saloon and a hotel The family consisted of a husband, wife and several children, all of whom were uninjured, though they had a narrow escape

A CONDUCTOR MARRIED

In the parlors of the Bethany parsonage yesterday, Rev Davies performed the ceremony which made Andrew Anderson and Ida Huxley husband and wife. The groom is the well known Nickel Plate conductor, while the bride is one of the most excellent women of the "Nebraska" suburb Their many friends join in heartiest congratulations.

PERSONAL AND OTHERWISE

Nickel Plate Conductor E. J Harper is taking a few days' lay off.

The Electric corporation this morning sent an arc dynamo to Dennison, Iowa.

W P Kindt, of the electric works, shipping department is quite sick, being threatened with pneumonia

C. H. Vining is a new name on the Wabash pay roll He has been given the position of helper in the machine shop

O. W. Lehman, of the Pittsburg planing mills, has taken a vacation of a few days to attend to some business affairs

Blacksmith J D White, of the Pittsburg shops, has reported for duty after a few days' absence on account of private business.

A boiler and engine, built for J. J. Peters, the owner of the Monroeville flouting mill, was shipped from the Bass works this morning

Royal makes the food pure, wholesome and delicious.

ROYAL BAKING POWDER

ROYAL BAKING POWDER CO. NEW YORK.

Fred Seiman, a carpenter, has taken a position in the factory of Rhinesmith & Simonson

Nickel Plate Fireman Charles Souder has taken a ten days' lay off, which he will devote to private business

Henry Eix, who had a foot mashed several weeks ago, this morning resumed his place in the Bass blacksmith shop

D F Crawford, assistant superintendent of motive power of the Pittsburg, is on the streets again after a week's illness

C M Tindall, a Nickel Plate brakeman who has been east looking after some private business, has reported for duty on the road

J A Houston, traveling freight agent of the Union Pacific, was in the city over night, leaving this morning for the north on the Grand Rapids train

Operator John Eylenberg this morning resumed his old place at the Western Union office at the south depot, after a few days service in the main office on East Berry street

Shipments of grain for export via Newport News are setting in again heavily. Fortunately, the vessels which ply between Newport News and Europe are owned by English capitalists and sail under the British flag

In some departments of the Ohio Falls car works, at Jeffersonville, Ind, the men are working overtime The company has contracts for over 700 cars now on hand and a number of good contracts in prospect

The Pullman company yesterday notified its employes who desired to enlist that they would be given an indefinite leave of absence and be restored to their present positions on the expiration of their enlistment

J Bushey, a Nickel Plate brakeman who was acting as flagman for a Western Union gang of linemen in place of J C. Miller, who was sick, has returned to his train duties, Mr Miller having recovered and resumed his work

The pipe which supplies the Pittsburg stock yards with water sprung a leak a few yards east of Lafayette street this morning and flooded the tracks thereabouts for an hour or two A force of men was soon employed in repairing the pipe

Frank Johnson, the Pittsburg fireman, who joined the artillery and went to war, has been transferred from the military to the navy department, and will be assigned to the position of fireman on a battleship It is understood here that the change was made at his request

When the Pittsburg, Bessemer and Lake Erie road was built it was given out that no union men would be employed, and were not, it is stated, at first, but the railway men's organizations are taking hold of the matter and have already organized a lodge of the Brotherhood of Railway Trainmen

Machinist Thomas Pritchard, who had a hand mangled four weeks ago, called at the Bass shops this morning to see his comrades The wounded member does not heal as rapidly as it was expected and it will be several weeks before the unfortunate man will be able to work again

It's "Grandpa Hurlbut" now and when the reader meets the assistant superintendent of the Olds Wagon works, he should lift his hat with all the deference due a man who has just assumed so responsible a relation to one of the plumpest, brightest little baby boys ever born The parents of the little fellow are Mr and Mrs. W R Hurlbut, of 294 West Jefferson street, who bear the new honors of papa and mamma with becoming dignity Mr Hurlbut is the well known Nickel Plate fireman

Those who will attend the meeting of the Brotherhood of Locomotive engineers and the Ladies' auxiliary at St Louis next month are shaping matters with that end in view Fort Wayne Division No 12, will be represented by Engineer M F Flagel, of the Lake Erie and Western, the Ladies' auxiliary will be represented by Mrs W H Gates, and the insurance branch of the order will be represented by Mrs. Chester Durnell, who is one of the supreme officers. The meetings begin May 11, and the delegates and visitors from this city will leave on the 10th

IN FORT WAYNE

Will the Order of Eastern Star Meet in 1899

Summit City Delegates Win the Convention and Return Home Officers Chosen

The grand lodge of the Order of the Eastern Star will hold its annual meeting in Fort Wayne in 1899 This matter was settled at the meeting at Indianapolis yesterday after a spirited contest, in which Indianapolis and Terre Haute made a strong fight for the honor The Fort Wayne delegation, which consisted of Mesdames J W Clark, J A Graham J M Henry, W J Probasco, W H Gates, H W Tapp, Clarence Smith and Metzen, Dr Harriett Stemon and Miss Margaret Stemon arrived home this morning, bringing the news of the victory and telling pretty jubilant over it At these annual meetings the attendance is never less than 00 and sometimes it reaches nearly 1 000 and the session is prolonged two or three days It is this fact which makes the contest for the meeting place so spirited and the delegation which succeeds is usually envied by its fortunate sister delegations

Immediately after the selection of the meeting place for next year the grand lodge closed its session

During the afternoon session Mrs Lizzie Smyth worthy matron elect announced her selection of appointive officers as follows

Assistant Grand Conductress—Miss Laura Breckenridge, Lafayette

Grand Adah—Mrs Susie M Davis, Scottsburg

Grand Ruth—Miss Susie Robinson, Logansport

Grand Father—Mrs Minnie Gatra, Crawfordsville

Grand Martha—Miss Fannie Moulden Greenfield

Grand Electa—Mrs Mattie Fink, South Bend

Grand Warden—Mrs Rozella Bennett, New Goshen

Grand Sentinel—Mrs Lora W Burns, Indianapolis

INTERESTING EXPERIENCE

Of an Iowa Lady Who Was Cured of Dyspepsia After Suffering for Twenty-five Years

Mrs Sarah A Skeels, an estimable lady residing at Lynville, Jasper Co, Iowa, was for twenty five years a sufferer from Dyspepsia, and her complete restoration to health is so remarkable that we present the facts in the case for the benefit of our readers, many of whom have doubtless suffered in the same manner and will therefore be interested in learning how all stomach troubles may be avoided and cured Mrs Skeels says I used only one package of Stuart's Dyspepsia Tablets and I received such great and unexpected benefit that I wish to express my sincere gratitude In fact it has been six months since I took the medicine and I have not had one particle of distress or difficulty since And all this in the face of the fact that the best doctors I consulted told me my case was incurable as I had suffered for twenty-five years I want a half a dozen packages to distribute among my friends here who are very anxious to try this remedy

Truly yours,
MRS SARAH A. SKEELS

The reason why Stuart's Dyspepsia Tablets are so successful in curing indigestion and stomach trouble and the reason why it never disappoints those who need it and use it is because nothing is claimed for it except what it will actually perform It is not a cure-all and no such claims are made for it It is prepared for the sole purpose of curing dyspepsia and the various forms of indigestion

There is scarcely a patent medicine made but what is claimed to cure dyspepsia as well as a hundred other troubles When as a matter of fact a remedy to cure dyspepsia must be prepared especially for that and nothing else, and among all the remedies, patent nostrums, bitters, etc, so extensively advertised you will find that Stuart's Dyspepsia Tablets is the only one advertised as a cure for dyspepsia and nothing else The remedy is prepared by the Stuart Co, of Marshall, Mich, and for sale by all druggists at 50 cents per package, and if you suffer from any form of stomach derangement or indigestion a trial will not disappoint you.

A little book on stomach troubles mailed free Address Stuart Co, Marshall, Mich

See the Top Coats others show, then see ours at $10, $12 and $15.
SAM, PETE & MAX.

GIVEN AWAY.

Every purchaser of goods at our store will be entitled to a selection of fine decorated China. Ask for particulars No fake Nothing but good, useful articles

THE NEW KEYSTONE,
240 Calhoun St

Don't forget to vote next Tuesday. 29t3

Special Men's Fine Neckwear.

50 dozen Men's Fine Teck Scarfs, this week 25c Regular 50c goods 26 27-29-w1t SAM, PETE & MAX

Mothers, be sure and use "Mrs Winslow's Soothing Syrup" for your children while cutting teeth. It is the best remedy of all. Mar8eod&w

Acknowledged leaders in Boys' and Children's Clothing. This season we have surpassed every previous effort. Exclusive styles in abundance shown only by us. Phonograph given away June 1st. One chance with every 50c purchase in children's department.
SAM, PETE & MAX.

CURE FOR RHEUMATISM.

Wonderful Effect of Gloria Tonic in Curing this Painful Malady.

A Milwaukee Discovery That Has Brought Happiness to Many Households

The more one hears of Gloria Tonic in the cure of rheumatism the more convincing becomes the fact that here at last is the one cure for the disease, the one great specific that hundreds and thousands of crippled helpless and bedridden rheumatics are awaiting with feverish anxiety It is the remedy for so called hopeless cases It is the tonic for the mild or intermittent cases It is the only remedy that has stood the test in all degrees of rheumatism

In Pittsburg Ind, it cured a druggist who suffered for 33 years In one instance it cured a gentleman at the age of 68 years Gloria Tonic is compounded for the cure of rheumatism only, and it cures whether the case is mild or severe through its action on the blood, it expels from the system all poisonous acids making the cure permanent

Gloria Tonic is prepared by John A Smith 271 Summerfield Church Building Milwaukee, Wis

Price $1 00 a box For sale at all Druggists Write for testimonials and circulars

Mr Smith will send you a free trial package by mail prepaid if you will send him your name and address

WAGES PAID TO SOLDIERS

The Monthly Stipend of Uncle Sam's Brave Defenders

It will be interesting for the bold soldier boys who are now gathering to defend the honor of their country to know what pay they may expect The regular rates will apply to the volunteer service, both to officers and to men, as stated in the army register, although there is an increase enjoyed by the regulars who have been in the army more than five years The following is the monthly stipend of officers and soldiers of the United States army

Major general	$[illegible]
Brigadier general	[illegible]
Colonel	[illegible]
Lieutenant colonel	[illegible]
Major	[illegible]
Captain mounted	[illegible]
Captain other foot	[illegible]
Regimental adjutant	[illegible]
Regimental quartermaster	[illegible]
First lieutenant mounted	[illegible]
First lieutenant other foot	[illegible]
Second lieutenant mounted	[illegible]
Second lieutenant other foot	[illegible]
Chaplain	[illegible]
Trumpeter	[illegible]
Private	[illegible]
Musician	[illegible]
Trumpeter	[illegible]
Wagoner	[illegible]
Artificer	[illegible]
Corporal artillery cavalry and infantry	[illegible]
Blacksmith and farrier	[illegible]
Saddler	[illegible]
Sergeant	[illegible]
Private artificer and ordnance	[illegible]
Corporal artificers and ordnance	[illegible]
Hospital sergeant	[illegible]
Sergeant engineer ordnance and signal corps	[illegible]
Sergeant signal corps	[illegible]
Regimental	
Chief trumpeter	[illegible]
Principal musician	[illegible]
Saddler sergeant	[illegible]
Chief musician	[illegible]
Sergeant major	[illegible]
Quartermaster sergeant	[illegible]
Sergeant major and quartermaster sergeant	[illegible]
Band	
Ordnance sergeant	[illegible]
Commissary sergeant	[illegible]
Post quartermaster sergeant	[illegible]
Hospital corps	
Hospital steward	[illegible]
Acting hospital steward	[illegible]
Private	[illegible]
Veterinary surgeon (senior	[illegible]
Veterinary surgeon (junior	[illegible]
Hospital steward	[illegible]

GIVEN FOR CHARITY.

Report of Ladies Aid Society of the South Side.

The first meeting of the year 1897-98 was held at the home of the president, Mrs Herman Micheals It was decided at this meeting to provide a Thanksgiving dinner for at least ten families The ladies responded so liberally that thirteen families were provided for, each family receiving a chicken, potatoes, bread, coffee, sugar, cranberries and other articles

At the next meeting, held December 3, at the same place, it was arranged that contributions of toys, clothing and provisions should be sent to the president at Christmas time and she should superintend the distribution of these. In this way ten families, in which were fifty children, were reached and all received a toy, clothing and edibles

At that meeting arrangements were also made for making a baby's outfit Material amounting to $1 03 was purchased, the outfit made and disposed of before Christmas

February 10 five bundles of clothing were sent to the Relief union and one bundle to a needy family

February 23 a meeting was held at the home of Mrs Shepard, when a liberal supply of groceries was brought for the Cubans

Many calls have been made upon the society for groceries and clothing These have been responded to as far as possible and $17 01 has been expended in this way Five dollars was given to the Relief union to help purchase a machine The receipts for the year are Dues, $15 68, Ladies' Pedro club, $6 60, pedro party, $9 05 total, $31 38 Expenditures were $22 26, leaving a balance of $9 12

We must positively decline to allow others than those in business the privilege of going through stock and in no instance will we sell at retail.
JAS. A. ARMSTRONG & CO.

Phonograph Free.

With every 50c purchase in our children's department we will give one chance on a complete Columbian phonograph, with music, etc to be given away June 1st, 1898 League ball, etc given with children's suits just the same 26 7 9 w1t SAM, PETE & MAX

DEMOCRATIC HEADQUARTERS.

The Democratic Headquarters, at 21 East Main street, will be open day and evening from now until the election. Democrats are invited to drop in at any time. 14tf

Vote the straight Democratic Ticket--this election is very important to you.

SAMPLE BALLOT. NEW FORM.

Use Blue Pencil Instead of Stamp

DEMOCRATIC TICKET.

DEM. For Mayor HENRY [illegible] BERRY

DEM. For Clerk HENRY [illegible] MONNING

DEM. For Water Works Trustee [illegible] SINGLETON

DEM. For Water Works Trustee MURRAY HARTNETT

DEM. For Water Works Trustee WM FACTMEYER

DEM. For Councilman 2nd Ward FRANK E PURCELL

DEM. For Councilman 2nd Ward, WM J HOSEY

INSTRUCTIONS FOR VOTING

1 To vote a **STRAIGHT DEMOCRATIC TICKET** make a cross on the **ROOSTER**, at the head of the ticket with pencil and do not mark the ticket anywhere else

2 To vote a mixed ticket make a cross within the square at the left of the name of each person you wish to vote for, but do not mark the ticket anywhere else

3 A mark on the ticket anywhere else than in the circle at the head of the ticket—for a straight ticket—or in the square at the left—for a mixed ticket—is a distinguishing mark, and the ticket will be thrown out

4 If you mark the **ROOSTER** within the circle at the top, you must not mark the ticket anywhere else

5 If you mark the squares at the left of the ticket, you must not mark the **ROOSTER** in the circle at the head of the ticket

6 Each voter is entitled to vote for three Water Works Trustees—and no more and two Councilmen—and no more. If you vote for more than three Water Works Trustees or more than two Councilmen your ticket will not be counted

7 Before leaving the booth, fold your ballot so that the initials of the poll clerk may be seen, and on leaving the booth give the pencil to the poll clerk and the ballot to the inspector

This is the Season

when the boys begin to get outdoors to play, and anxious mothers are wondering where they can buy clothing that will stand the strain

This is the place Our line of boys clothing is full of strain resisters—made to stand the roughest sort of wear and tear

FRIENDS,

Calhoun and Berry Streets.

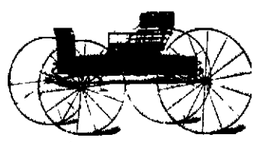

If You Are Out Prospecting

for carriages of any sort, walk right this way please We guarantee perfect satisfaction and better terms than any one else hereabouts can offer you Our carriages are noted for style, strength lightness and easy running qualities

City Carriage Works,
Barr and Main St

I PAY THE BEST PRICE.....

For cast off Clothes. Please notify me by postal card and I will call. S. Fieldbleat, 76 Barr St.

John Grime has returned from a business trip to Wheeling W Va

Dr. B. A. Stockdale
SPECIALIST.

Cures Chronic Catarrh and all diseases of Nose, Throat, Lungs and Stomach.

NERVOUS DEBILITY & SKIN DISEASES.

Hours—9 to 11 a m 2 to 4 and 7 to 8 p m

Dr. B. A. Stockdale,
38 W Washington St,
Fort Wayne, Ind
Not in Office Wed and Thurs

J. F. ZIMMERLY & CO.,
Practical Plumbers,
Gas and Steam Fitters.
NO 141 CALHOUN STREET

A Healing Touch
that quickly and permanently cures all skin diseases is the touch that applies
HEISKELL'S OINTMENT
Pure blood, with all its advantages of health, vigor and vitality is produced by
HEISKELL'S Blood & Liver Pills
Ointment, 50 cents a box
Pills, 25 cents a bottle
Sold by all druggists
JOHNSTON, HOLLOWAY & CO.
531 Commerce St Philadelphia.

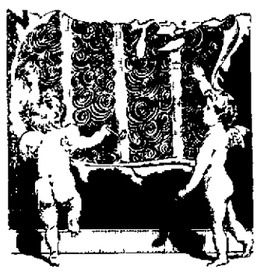

CUPID.....

The God of love tells you to make the home beautiful for the loved ones, so if you want to make your selections of Wall Paper out of an immense line, plenty of all kinds, from the very cheapest to the very best to choose from where you are sure to find goods to please you to suit your taste, just the kind you have been LOOKING for, if you want to go where they are glad to show you the goods whether you want to buy or not, where you are always sure of courteous treatment, fair dealing, prompt service and lowest prices, where they trim your paper without charge and take it back at same price you paid for it, any paper you have left over, in short, if you wish to buy your Wall Paper where they will treat you as you would WISH to be treated, hoping thereby to merit and receive your patronage, you will go straight to

L. O. HULL,
90 Calhoun St.

BUSINESS DIRECTORY

GROCERS.

Kohrman Bros, Fine staple and fancy groceries, 94 Broadway. Give us a trial and you will become a customer Both Phones No 58

FEED STORE.

W D HENDERSON,
Dealer in hay, straw, feed and seeds, pure oil meal, poultry supplies, etc 57 59 E Columbia St Phone 144

DRUGGIST.

MARTIN H WEFEL,
Drugs, medicines, chemicals, paints, toilet goods, etc, cor Hanna & LaSalle Sts Phones, old, 289, new 349

PLUMBERS.

McDONALD & YOBST,
Practical Plumbers Steam and Gas Fitters
96 Wells Street Phone 738.

PHYSICIANS.

DR. B. GARD—To ladies suffering from ailments peculiar to their sex, may consult me free of charge at my office, 13 W Wayne Street Telephone 845.

DRUGGISTS.

GROSS & PELLENS,
DRUGGISTS,
Corner Calhoun and Wayne Streets. Phone

PHYSICIAN AND SURGEON.

MRS CARINA B C BANNING B. S., M. D.
PHYSICIAN AND SURGEON
Office and residence 12 East Berry street Fort Wayne Ind

BANKS.

HAMILTON NATIONAL BANK.
Capital $200,000. Surplus $225,000.
The Hamilton National Bank will pay interest at the rate of three (3) per cent. per annum on certificates of deposit if left four months.
President—Charles McCulloch
Cashier—John Mohr, jr.

White National Bank,
CAPITAL $200,000.
SURPLUS $55,000.
Pays 3 per cent interest per annum on time deposits.
Safe deposit boxes for rent at $5 per annum.

INSURANCE.

D. L. HARDING,
Insurance & Loans.
Rooms 39-40 Bank Bl'k.

LAWYER,
ABSTRACTOR OF TITLES,
INSURANCE,
Collection and Loan Agent.
JAMES E. GRAHAM,
Room 26, Bank Block, Fort Wayne, Ind.

Stenographer and Notary Public in Office.

D. C. FISHER
Insurance, Real Estate Loans
No. 38 East Berry Street
Fort Wa Indiana

WANTED.

WANTED Day waiters at 36 East Wayne street 2tf

WANTED One good scaffold painter Call or address [illegible] Kirk's 35 East Wayne street 29t2

WANTED [illegible] family living horse [illegible] H Van Metter over Old National Bank 3

WANTED If you want to borrow money see ad on first page first column Room 3 Arcade upstairs 7tf

WANTED [illegible]

WANTED [illegible] repairing at Libbing & Co's 39 E Main St J Denz watchmaker formerly with H Martin mar31-1mo

WANTED Small loans made to salaried people ladies and others on satisfactory security Easy terms of repayment 23 Bass Block fourth floor Take elevator 11 m

WANTED—$7 00 daily selling specialty to city trade, customers double value in handsome presents exclusive territory sample outfit free Lease Soap Co Cincinnati Ohio 29t4

WANTED A strong boy between [illegible] years of age to take care of [illegible] work and good wage [illegible] Apply D Hagood 180 East Washington street between [illegible] o'clock this evening 29t

WANTED Three clerks three cooks tenders and [illegible] miner driver [illegible] with good wage traveling expenses paid Apply in person or correspond with Black P Black Brick Fire Department Cincinnati Ohio 29t3

FOR RENT.

FOR RENT Nicely furnished rooms at 71 Barr street 27tf

FOR RENT—Four furnished rooms can be used for light housekeeping Inquire 123 West Jefferson St 4tf

FOR RENT House of 8 rooms on South Calhoun St modern improvements Inquire 41 West Williams St 6tf

FOR RENT If you want money on household goods see ad on first page, first column, Room 3 Arcade upstairs 7tf

FOR RENT Elegant eight room residence in Lakeside rent reduced from $30 00 to $25 00 per month also good barn near Sentinel office Inquire of W F Dond over Old National Bank 27tf

FOR RENT 169 East Berry street, all modern improvements bath room, electric light furnace Inquire 49 Harmer St cor E Wayne 27tf

FOR RENT—Eight room house at 525 South Calhoun street bath room complete heated by hot water gas and electric chandeliers in all rooms cement cellar with slate laundry tubs driveway from Calhoun street to barn Will lease to good party Inquire at 17 West Berry street corner Harrison 2tf

FOR SALE.

FOR SALE—If you want money on personal security, see ad on first page, first column Room 3 Arcade upstairs 7tf

FOR SALE New surrey harness and black mare 12 years old price $150 cash Address Box 1 care Sentinel

FOR SALE OR TRADE I have two large stock farms three 160 acre farms three 80 acre farms several 40 acre farms and quite a number of small pieces of land including 4 acres on West Main street that are suitable for gardening Also houses and lots for sale in all parts of the city R C Niswonger & Co 16 E. Berry St Postoffice drug store Cut 16tf

FOR SALE—Improved dwelling property on West Berry street West Washington street, East Suttenfield street, West Wayne street West Jefferson street, West and East Creighton avenue, West DeWald street South Harrison street Fairfield avenue Brandriff street West Third street Hendricks street. Vacant lots in Fletcher's addition Lakeside Park addition, Rockhill heirs addition Houses to rent and money to loan Schrader & Wilson, first floor No 7 Court street 23tf

FOR SALE—One two-chair barber outfit, one victor safe, one Keller dental engine one coffee urn one sewing machine three barber mirrors one 3 ft butcher's scales one grocer's counter scales one cash register one grocer's oil tank one hotel range good cook stoves, second hand bicycles and all kinds of unredeemed pledges in watches diamonds, firearms, musical instruments, etc at a bargain Expert watch clock and jewelry repairing at Libbing & Co's 39 E. Main St mar30dawlmo

PROFESSIONAL.

DOCTOR MARY WHERY
PHYSICIAN AND SURGEON.
Office and Residence 28 Madison Street.
Specialty—Diseases of Women. Telephone 470.
Office hours 9 a. m. to 3.30 p m and 7 to 8 p m

RHEUMATIC CURE.

RHEUMATIC!
A never failing cure for Rheumatism in all stages and conditions 2 bottles are guaranteed to cure any ordinary case of Rheumatism Try it, it will cure you For sale by
GROSS & PELLENS,
94 Calhoun St

TEMPLE THEATER.
Every Night This Week.
MR. and MRS. ROBERT WAYNE,
AND SUPERB COMPANY
....THIS EVENING....
"SWEET LEAVES OF SHAMROCK."
Prices—10, 20 and 30 cents

To the Young Face
Pozzoni's Complexion Powder gives fresher charms, to the old renewed youth Try it

J. C. PELTIER,

Undertaker and Embalmer.
17 West Wayne Street.

THE ABSTRACT OFFICE.
KUHNE & CO., 19 COURT STREET.
Abstract of Titles.
Mortgage Loans.

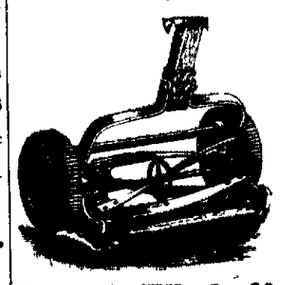

F. M. SMITH & CO
RUN EASY.
OAK LAWN,
NEW QUAKER CITY,
CONTINENTAL
LAWN MOWERS
At Rock Bottom Prices.
F. M. Smith & Co.,
Phone 304 22 Calhoun Street

At Important Rug Sale.

Resolute buying--knowing how to buy, and the grit to take hold of a big lot when you see the bargain in it, has put us in possession of the largest and handsomest line of

ORIENTAL RUGS.....

AT LOW PRICES,

That has ever been brought to this city. This lot consists of both new and antique in the well-known

BOKHARAS! SHERVANS! DAGESTANS! BELLOCHISTANS! AND CARABAUGAS!

All sizes from the small mat to the full room size, stair and hall strips.

This collection is so large we had to make separate room for the display,

To which we invite every housekeeper in this city. Take elevator to third floor.

H and H is the only article that will clean your Carpets easily and well.

THE RURODE DRY GOODS COMPANY,

—SUCCESSORS TO—

ROOT & COMPANY.

SAVE YOUR MONEY
By Depositing it With the
Allen County Loan & Savings Association,
32 East Berry Street.
Try our New Plan. Shares $1.00 each per month. Matures in seventy-seven months.
No Fines or Membership Fee.

I am prepared to make loans of any amounts on first mortgage security on farm or city property, at low rate of interest, with the privilege of paying back all or any amounts at any interest paying time. I also have farm and city property to sell and exchange. Any one intending to buy, sell or exchange, will find it to their advantage to call on me.
Phone 622 **Louis F. Curdes,**
Office open evenings. 8 & 9 Pixley Long Bl'k

MONEY!

Money to loan on Farm and City Real Estate at the lowest rates of interest. We have the money on hand to close loans at once.
The J. F Schell Loan & Investment Co.,
24-25-26-7 Pixley-Long Block.
18 & 18 E. Berry St., Fort Wayne, Ind.

Dyspepsia, Heartburn, Gastritis and all Stomach Disorders positively cured. Grover Graham's Dyspepsia remedy is a specific. One dose removes all distress, and a permanent cure of the most chronic and severe cases is guaranteed. Do not suffer! A 50 cent bottle will convince the most skeptical. nov 15-3m
A. C. COCKE, Druggist.

SPECIAL.
XXXX Coffee 10c lb.
15 Bars American Soap 25c.
Best Lemons 15c doz.
Red Salmon 10c can.
Best Lard 7c lb.
S. GANZER.
287 E. Lewis Street.

Hand tailored, swell, stylish Suits for men; cheviots, cassimeres and worsteds, $10, $12, $15, $18.
SAM, PETE & MAX.

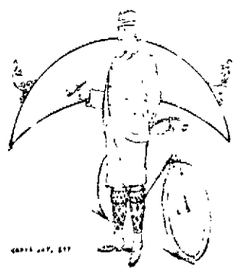

Sports and Outings

popular in the summer season require suitable and seasonable clothing.
Our stock of Summer clothing, outing, bicycling and golf suits was carefully selected from the best and most exclusive markets.
We can please you, and we can save you money enough to pay for more than one pleasant outing.

FRIENDS,
Calhoun and Berry Streets.

Every Transaction at This Store!

Is the Forerunner of Many More.

Customers are supplied with all in the grocery and provision line that the market affords, or the most fastidious taste requires. Meats are carefully selected, and I take pride in being able to furnish the best in the market. Cheaper meats are sold but NONE BETTER.

Money Spent Here is Well Spent.

Carefully selected Queen Olives. Imported and Domestic Jams, Jellies and Canned Goods are brands of National reputation. If you want the best, you will always find it at

JOHN N. PFEIFFER'S,
Both Phones 378. 40-44 W. Berry Street.

When Clothing Is To Be Considered,

Service cannot be sacrificed to looks, nor looks to service. You want both and you want them in the same garment. If you are wise enough to see that the garment has a Sam, Pete & Max tag attached, you will get them every time. If you are a judge of fine fabrics and fine tailoring, we are sure to please you; if you are not, you are perfectly safe here. Not a thing is misrepresented.

Men's Suits. *The same price here does not mean the same suits that the same price buys somewhere else--not by any means. If that is all it meant, what would be the use of coming here. If you have tried it, you know that you can get a better garment here every time. If you have not tried it; do you think it would be economy to commence now? Our Suits at $10.00, $12.00 and $15.00 are unequalled both for looks and service.*

Overcoats. *Very stylish, little better in material, little lower in price than others, but you will not object to that. See our $10.00, $12.00 and $15.00 Coats. They are surprising garments for that price.*

Negligee Shirts. *An immense line of them. Summer will soon be here. Better get ready to be comfortable.* **50c to $1.00.**

Children's Department. *A veritable eruption of fine, well made garments at very low prices. We want to see the boys. Bring them in, they have no better friend than Sam, Pete & Max. Suits, $1.50, $2.00, $2.50, $3.00, $3 50, $4.00, $4.50, $5.00.*

A Phonograph Free. *With every purchase of 50c in our children's department, we will give one chance on our complete Columbian Phonograph, outfit of music and all, to be to be given away June 1st. League balls, etc., with suits just the same.*

Youth' Suits. *A splendid lot of them, 14 to 19 years, long pants, and all-wool. Prices,* **$5.00, $7.50, $10.00.**

YOU ARE SURE TO BE RIGHT IF YOU GO TO

Sam, Pete & Max
CLOTHIERS,
38 CALHOUN ST.

The Evening Sentinel.

FRIDAY, APRIL 29, 1898.

OUR TELEPHONES.
Business Office ..... No. 175.
Editorial Rooms ..... No. 650.

The Weather.

WASHINGTON, April 29.—For Indiana: Generally fair tonight and Saturday; warmer in south portions tonight; variable winds shifting to easterly.

NEWS NOTES.

Mr. and Mrs. Perry Archer have returned from the south.

Mrs. Ford, of Van Wert, is the guest of Mrs. L. Webb Bannister.

Miss Mollie Reidelsheimer, of Monroeville visited in the city yesterday.

Mr. and Mrs. Stewart Rehrer are now at home at 201 West Jefferson street.

Mrs. Amy Scavey is entertaining Mrs. L. S. Berry and daughter, of Chicago.

Mrs. Captain Hettler has returned from a visit with Mr. and Mrs. Herman Hettler in Chicago.

Mrs. Hettler and Miss Eliza Moserman will leave Monday for a two months' sojourn in Colorado.

Mrs. Allen, of Fostoria, was the guest of Mrs. Rose Rodabaugh, of Washington boulevard, yesterday.

Mr. and Mrs. M. J. Blitz celebrated the first anniversary of their marriage last evening with a few friends at cards.

Master Herbert Fee celebrated his ninth birthday anniversary last evening by inviting a number of his young friends to dinner.

Rev. and Mrs. P. J. Rice have broken up housekeeping for the summer and Mrs. Rice has gone to the home of her parents near Cleveland for an extended visit.

Strawberries and Fresh Vegetables.

Ripe Florida Strawberries, 15c qut.
Ripe Florida Pine Apples, 18c each.
Fresh Michigan Lettuce, 10c lb.
Home-grown Spinach, 20c peck.
New Green Peas, 5c quart.
New Wax Beans, 12c quart.
Large Cucumbers, 10c each.
New Louisiana Onions, 45c peck.
New Louisiana Potatoes, 35c peck.
Large Wax Messina Lemons, 15c dozen.
Choice California Oranges, 10c dozen.
California Seedling Oranges, 20c dozen.
Large Navel Oranges, 35c dozen.
FRUIT HOUSE.

MONEY TO LOAN
On real estate or personal security. C. F. PFEIFFER, Rooms 6-7, Bass Blk. 2tf

Best Roll Butter, Down to 12 1-2c Pound.

Fresh Eggs, 8c Dozen.

Best Sugar Cured Shoulders, 6½c.
Best Sugar Cured Hams, 9½c.
Choice Smoked Bacon, 8c lb.
Jersey Sweet Potatoes, 35c peck.
Choice Louisiana Rice, 4c lb.
New Sun Dried Peaches, 4c lb.
New California Raisins, 4c lb.
New Santa Clara Prunes, 5c lb.
Alaska Red Salmon, 10c can.
Gooseberries and String Beans, 5c.
Pie Peaches, 3lb cans, 7c.
Baltimore Table Peaches, 3 lb cans, 10c.
FRUIT HOUSE.

Charles Young, of St. Louis, is in the city, the guest of relatives.

Miss Laura Kater, of Columbia City, is the guest of friends in this city.

Mrs. Thomas Teagarden and baby returned today to their home in Garrett.

The Sons of Columbus gave a pedro party in their club rooms last evening.

Mrs. Emil Trabins, of 30 West Jefferson street, is hostess for the Amicus club this afternoon.

Hugh H. Stewart has been confined to the house for several days with a severe attack of the grip.

Mrs. Dr. Caldwell, of Creighton avenue, who has been very ill, is now convalescent and able to sit up.

Mrs. Warren G. Phelps fell yesterday afternoon and broke her right arm. She was attended by Dr. Stultz.

Mrs. Miller, of East Washington street, entertained the Heidelberg congregation at a missionary supper last evening.

The Univeral Brotherhood will hold a meeting tonight in room 32, Vordermark's building. Judge Edward O'Rourke will lecture.

Mrs. P. J. Pond, Mrs. L. S. Null and Mrs. Bilderback returned to their homes in New Haven yesterday after a short visit with friends in this city.

Mrs. M. Strass and daughter, Miss Julia, who have been the guests of relatives in this city for several weeks, left yesterday for their home in Cleveland.

Mrs. J. S. Nowell, of San Francisco, who arrived in the city today to give a course of Bible readings at the Y. W. C. A., will be the guest of Mrs. George A. Stillson.

John Dougall has announced to his friends that he will be appointed a regimental orderly as soon as the national guard has been admitted to the United States volunteer army.

The senior class pupils of the High school have had their individual photographs taken and have begun the exchange with classmates and teachers. This is an unusually early day for the customary interchange of pictures, but the class is not one given to procrastination.

Mr. and Mrs. R. L. Houser, of 72 Madison street, left for Muncie this morning. Mr. Houser is a delegate to the state convention of the T. P. A. state convention, which is being held in Muncie this week. A number of other Fort Wayne traveling men are also in attendance upon the convention.

The South Side Pedro club was entertained yesterday afternoon at the Fort Wayne club by Mrs. George Belott. The first prize, a handsome painted vase, was won by Mrs. Wort, and the second prize, a silver hand bell, was won by Mrs. Clayton. A delicious five-course luncheon was served.

Yesterday the scarlet fever cards at the Shive and Freiberger homes, on Charles street, were removed and again Fort Wayne has not one case of contagion. The present board of health has made a fine record in the manner in which it has handled sanitary measures and the citizens appreciate their work in behalf of good health.

A baby's party was given yesterday afternoon by Mrs. W. H. Shambaugh for her baby son, William Robertson Shambaugh, in celebration of his birthday anniversary. The little guests were accompanied by their mammas and spent an enjoyable afternoon. The rooms were beautifully decorated with carnations and ferns. Refreshments were served during the afternoon.

The marriage of Miss Tillie Young to Mr. Charles Brenner occurred last evening at 5 o'clock at the home of the bride. Rev. H. J. Dannecker, of the St. John's Lutheran church, performed the ceremony. Miss Louise Young and Mr. Louis Langhor were the attendants. A supper followed and in the evening a reception was tendered Mr. and Mrs. Brenner. The Star Mandolin orchestra furnished the music. Mr. Charles Young, of St. Louis, was the only out of town guest. Mr. and Mrs. Brenner will begin housekeeping at once in a home on Jones street.

The last of the series of concerts given by the Jennison-Williams orchestra was rendered last night at the Christian church. The program consisted of classical and popular numbers, and the rendition of the same was deserving of all praise. Mr. Williams' cornet solo, which was of a very florid character, was particularly well rendered, and displayed his thorough command over his instrument. The same can be said of the violin solo of Mr. Jennison. Hugh McIlotche was the vocalist of the evening. His singing of that beautiful song, "Tell Her I Love Her So," was the best thing in the vocal line that has been given in the whole series of concerts. His splendid robust tenor voice did it ample justice, and he had to response to an enthusiastic encore.

Evaporated Dried Apples and Black Raspberries Have Declined at The Greatest Grocery.

Evaporated Dried Apples, 6c lb.
Evaporated Dried Raspberries, 15c lb.
Good Jar Butter, 10c lb.
Creamery Butterine, 12½c lb.
Gilt Edge Roll Butter, 15c lb.
Hams, 9c; Picnic Hams, 6½c lb.
Remember our fresh meat market.
Tennessee strawberries, finest of the season. Florida pine apples, wax beans, green peas, spinach, asparagus, cucumbers, new beets, carrots, red ripe tomatoes and dressed poultry.
Canned goods at our greatly reduced prices are moving rapidly. If you have not yet laid in a supply better do so at once.
THE GREATEST GROCERY.

Born, to Mr. and Mrs. Frank Oddou, of East Jefferson street—a son.

Mrs. M. Johnson is entertaining her sister, Mrs. Minnie Beach, of Wisconsin.

Fred Thieme, of the knitting mills, left for Philadelphia this morning.

Elder Slater, of this city, is in Huntington, where he is the guest of his sister, Mrs. Dr. Chenoweth.

The Trades and Labor council meets in regular session tonight at the hall, corner Calhoun and Superior streets.

Mrs. J. S. Nowell, of San Francisco, will be the guest of Mrs. George W. Stilson during her stay in this city.

Supreme President Wright, of the Modern American Fraternal order, was in the city last night and attended a meeting of the local lodge.

Don't forget to vote next Tuesday. 29t3

Magnificent line of colored soft shirts at Reuben S. Patterson's.

Don't forget the treat offered by hearing Prof. J. L. Verweire at the Emanuel Walther League Concert Friday, April 29. 27t3

See the 50c Neckwear we are selling at 25c.
SAM, PETE & MAX.

Balls, bats and catching gloves given away with knee pant suits at Reuben S. Patterson's.

TRUNKS.

We have 200 trunks that we bought from a Chicago trunk manufacturer that failed last week. Our prices on trunks are one third less than you can buy them for at the other stores. We start the low prices on trunks at $1.50. Don't wait until these bargains are all gone. To be had now at
KANE'S.

NOTICE.
We do not sell at retail and will not in the future show any person or persons except those in the trade through our stock.
Do not ask above favors. You will be refused.
JAS. A. ARMSTRONG & CO.

The finest line of black suits in the city are found at Reuben S. Patterson's.

DRIED FRUITS.

Our Dried Fruit line is complete in every particular. Prices low. Our success in that line has been by giving the best goods for the least money. Call and see for yourself at
THE NEW KEYSTONE,
No. 240 Calhoun St.

Fancy Worsted Suits for men, $10, $12, $15, $18. Beautiful designs and lots of them.
SAM, PETE & MAX.

FISHING TACKLE.

For Saturday—Genuine oil silk lines, 25c, worth 50c; reels, from 8c up, see our 50c, 75c and $1 reels; new floats, 5c and 10c, worth double; jointed fish rods, from 8c up to $12 each; steel rods, $3.75. The only complete stock of fishing tackle in the state; lowest prices in town at
KANE'S.

Exclusive styles in little fellows' Suits and Top Coats, very swell.
SAM, PETE & MAX.

LOANS TO
Salaried People.
(Ladies' or Gentlemen) on their own names.
ROOM 3, ARCADE, UPSTAIRS.
Abdill & Taft.

We Offer the Following Special Bargains for Tomorrow.

We Guarantee Everything as Advertised.

25 all silk Skirts, well made, lined throughout with good quality Taffetta. Would be cheap at $5.00,
Your Choice for $3.98.

Choice of 50 Velvet and Tapestry, 1¼ and 1½ yard Carpet Rugs,
69c each.

50 pairs Lace Curtains, one and two of a kind; some in the lot worth as high as $3.00 per pair,
Your Choice for 69c each.

10 patterns All-Wool Ingrain Carpets, extra quality, new designs,
Prices 55c per yard.

Choice of any ¼ Carpet in our stock, including Tapestrys, Velvets, Body Brussels and Moquets,
Tomorrow only, 75c per yd.

100 pieces good Calico, Blues, Turkey Reds and Shirting Prints,
Price 2 1-2c per yard.
10 yards for 25c.

10 doz Men's laundried Shirts, worth 50c each,
Price 25c.

A new lot of choice Shirt Waist Silks, worth 75 yard,
Price 48c.

50 doz. Children's regular 10c Hose, sizes 5½ to 10,
Price 7 1-2c pair.

20 doz. Ladies Vests, the regular 50c quality,
Price 19c each.

Royal Worcester Corsets, white or dark,
89c each.

Nothing advertised which we have not got; no deception, no bait, but good, reliable goods at honest prices at a store that we claim, where you pay less and get more than any other place in the city.
RESPECTFULLY,

ABDILL & TAFT,
Arcade, W. Berry St.

Phonograph Free.

On June 1st the holder of the lucky number will be presented with a complete Columbian phonograph. One chance given with every 50c purchase in our children's department. League balls, etc., given with children's suits, just the same. 26-4-5-wtf
SAM, PETE & MAX.

Mark the rooster only for straight ticket. 29t2

Just received, a full line of nobby spring suitings, at lowest prices. Fit guaranteed. G. Schmidt, Merchant Tailor, 70 E. Main St. 11tf

Iron-clad Stockings for Boys and Girls, 18c a pair; 3 pairs, 50c. Another stocking, 15c a pair; not so heavy, but good.
SAM, PETE & MAX.

Frank Mills, 10 Hurd street, got $1 at Reuben S. Patterson's for ticket 13, 14.

Fruit and Ornamental Trees. Cor. Barr & E. Main Sts. 29t2

Don't forget the treat offered by hearing Prof. J. L. Verweire at the Emanuel Walther League concert Friday, April 29. 28-2t

Iron clad stockings, 18c a pair, 3 pairs 50c. Another make, not quite so long, 15c.
26-27-28-wtf SAM, PETE & MAX.

Mark the rooster and do not run any chances of making a mistake. 29t3

BABY CABS.

Boy's steel wheel Wagons, Velocipedes, Tricycles, Hammocks, Croquets, Base Ball Gloves, Mitts, Bats and Balls. Best goods at lowest prices.
KANE'S.

GREEN GOODS.

Our line of Green Vegetables far exceeds any in the city. Prices low. Call and see for yourself.
THE NEW KEYSTONE,
240 Calhoun St.

Neat and nobby are the patterns, and a perfect fit guaranteed, in our spring suits. G. Schmidt, Merchant Tailor, 70 E. Main street. 11tf

Nobby top overcoats for the little boys at Reuben S. Patterson's.

Buy your Lawn Grass Seed and Lawn Fertilizer of S. Bash & Co. 28tf

TO INDIANAPOLIS.

Via Lake Erie and Western Railway, May 1.

$1.50 for round trip. Train leaves 5 a. m., Sunday. Returning, leaves Indianapolis 7 p. m. Do not miss this opportunity to visit the Capital City and see our soldier boys. 28t3

Reuben S. Patterson sells the high grade clothing.

The Walther League of Emanuel Lutheran church will give a concert Friday evening, April 29, when the people of our city will be given an opportunity to hear Prof. J. L. Verweire, who is considered as the best cornet soloist in the city. 28-2t

Before buying elsewhere, inspect Heine & Israel's line of wall paper. A more beautiful line of papers never shown before. Prices from the cheapest to the best. Will make a cut of 25 per cent. on all papers. 123 Broadway. 13tf

---

Notice! Young Men

Desiring to organize a volunteer company meet at room 2, White Bank block, corner Wayne and Clinton streets, at 7:30 tonight.
27t3 I. W. LEONARD.

Each dollar you trade at Reuben S. Patterson's entitles you to one ticket. $10 given away each week.

Kill your dandelions. Ask your grocer for a bottle of Dead Shot, it does the work.
VAN AME CHEMICAL CO.,
29-2t 300 Calhoun St.

Fruit and Ornamental Trees. Cor. Barr & E. Main Sts. 29t2

The Society of Art

Have on exhibition the finest collection of rare foreign and American oil and water color paintings ever brought to the city. Open every day this week from 10 a. m. until 10 p. m. at Sons of Columbus parlors, Law building. Admission 10c. 25-5t

For bulk Garden Seeds, all kinds of Flower Seeds, Tube Rose bulbs, Canna Roots, etc., go to S. Bash & Co. 28tf

For Sale.

The Young Men's Christian association building and lot 40x100 feet. Price $23,000. Inquire or write to
W. E. CLAPHAM, Pres.,
27tf 22-23 Pixley-Long Bldg.

REMEMBER THIS.

When you buy a suit of Reuben S. Patterson you get a well tailored suit, one that will keep its shape, one that will bring you back for your next suit.

EXTREME FADS IN CLOTHING.

are to be avoided quite as much as slovenly dress. Our clothing is everything that is good form. We may know more about the clothing business than you do, but we do not know half as much as yourself regarding what you want. We can help you in your choice and our prices will help us both.

FRIENDS,
Calhoun and Berry Streets.

Money to Loan!
EASY TERMS.
STRICTLY PRIVATE.
Loans made on household goods, horses, wagons and other personal property on a "NEW EASY PAYMENT PLAN." Give us a call. No trouble to explain.
INDIANA MORTGAGE LOAN CO.,
Room 3 Arcade. 2nd Floor.

THE PEOPLE'S STORE.

Just the time of year, you are thinking about new

Curtains and Draperies.

Our stock of these goods is complete with all the new and choice styles, better values, and lower prices than you will find elsewhere.

Lace Curtains at 75c, 89c, $1.00, $1.25, $1.50, $1.75, $2.00, $2.50, $2.75, $3.50, $3.00, $3.75, $4.00, $4.50 and $5.00 pair.

Swiss Tambour Curtains at $2.90, $3.90, $4.50, $5.00, $6.00, $6.50, $7.50, $8.50, $10.00, $12.50 and $15.00 pair.

Real Brussels Lace Curtains at $4.50, $5.00, $6.00, $6.50, $7.50 and $10.00 pair.

Irish Point Curtains at $3.75, $4.50, $5.00 and $6.50 pair.

Swiss Ruffled Curtains at $1.25, $1.50, $1.75, and $2.00 pair.

Ruffled Muslin by the yard, 19c.

Fish Curtain Nets at 10c, 12½c, 15c, 19c, 25c and 30c yard.

Dotted and Embroidered Swisses at 10c, 12½c, 15c, 19c, 25c, 30c, 37½c, 45c and 50c yard.

Embroidered Tambour and Brussels Nets at 25c, 30c, 33c, 39c, 45c, 50c, 62½c and 75c yard.

Silkolines, all new patterns at 10c yard.

Plain and Figured Denims, new designs, at 15 and 19c yard.

Tapestry and Chenille Curtains at $1.90, $2.38, $2.75, $2.90, $3.38, $3.90, $4.50, $5.00, $5.90, $6.50, $7.50 and $8.50 pair.

New Rope Portiers $2.75, $3.25, and $4.50.

New Tapestries for furniture covering and Draperies at 50c, 75c, $1.00, $1.50, $2.00 and $2.75 yard.

Window Shades, mounted on spring roller, all complete with fringe, at 15c each.

Opaque Cloth Window Shades, 7 feet long, at 25c and 50c each.

Moquette and Smyrna Rugs, all the new patterns at the lowest prices in the city.

We would call your attention to our perfect stock of the above goods, everything that can be desired we have got.

We shall continue to sell every day and every week, until further notice, Indigo Blue and Light Shirting Calicoes, black and white, silver grey and Fancy Prints, all at **3c** yd.

A brand new HALF DOLLAR given free with every Confirmation Outfit purchased of us.

ONE PRICE TO ALL.

The People's Store,
BEADELL & COMPANY.

The Boston Store.

SATURDAY BARGAINS.

10c Plaids reduced from 12½c.
10c Dress Goods reduced from 12½c.
17c Dress Goods reduced from 25c.
25c Black Goods reduced from 35c.
39c Black Goods reduced from 50c.
75c Silk Umbrellas worth $1.00.
$1.85 Colored Sun Umbrellas worth $2.25.
69c Kid Gloves worth 85c.
All $1.00 Kid Gloves at 88c tomorrow.
39c Ladies' Waists, worth 50c.
69c Ladies' Wrappers, worth $1.00.

Hosiery Bargains.

10c Ladies' Hose, worth 12½c.
12½c Ladies' Hose, worth 17c.
19c Ladies' Hose, worth 25c.
5c Children's Hose, worth 8c.
10c Children's Hose, worth 12½c.
12½c Children's Hose, worth 17c.

Lace Curtain Bargains.

$1.25 Lace Curtains, worth $1.75.
$1.35 Lace Curtains, worth $2.00.
3½c Indigo Blue Prints, worth 5c.
3½c Muslin, worth 5c.

Wm. Hahn & Co.,

THE BOSTON STORE.

MEN'S TOP COATS AND SUITS FOR SPRING.

To be in Style, buy a top coat. The handsome, stylish garment, made with strap seams and silk sleeve lining,
Our price only $10.00

A fine grade, made of imported light tan Covert Cloths,
$13.00

The handsome new styles of

SPRING SUITS

Are here, on our counters, brighter, more coloring, more life and attractiveness than ever. Come in and see them. Our prices range from $5.00 to $20.00. All our own make.

SPECIAL SPRING PRICES FOR BOYS AND CHILDREN.

Boy's Knee Pants Suits— handsomest and newest fabrics and designs——plain and fancy effects.

Prices range from $1.00 to $5.00

Boys' Long Pants Suits, made in single and double breasted styles from the very newest fabrics shown.

Prices range from $3.00 to $15.00

We sell the best Working Pants in the city, 75 cents to $2.00. Our Own Make. **THEY CANNOT RIP.**

Hats, Caps, Shirts, Underwear at Lowest Prices.

J. G. THIEME & SON,

Corner Columbia and Clinton Streets.

Tonight, this Friday Evening, April 29th

At The Princess Rink.

Col. Robt. G. Ingersoll

Will Deliver his Grand Lecture, "Liberty."

ROBERT G. INGERSOLL.

In this lecture Colonel Ingersoll is at his best. One minute you are convulsed with laughter, the next you are in tears. It pleases all, it offends none. It is full of the sweetest pathos, the grandest humor and the sublimest eloquence of which this noted man is so justly celebrated. To miss it is to miss the treat of a lifetime. After hearing it the world looks brighter, you have a better feeling toward your fellow men, more charity, more kindness, more real religion. It is a sermon you will never forget.

He also will pay his respect to Spain and her treatment of Cuba, the Pearl of the Antilles.

The doors will open at 6:45 p. m. The lecture begins at 8:15.

Seats on sale at New Archine House Drug Store. Best seats, $1.50. Good seats, $1.00. A few at 50 cents. General admission, 50 cents.

HERE TO STAY!

The BOSTON DENTAL PARLORS are not connected with any other Office in the City and are here to stay.

Perfect Work Makes Our Success Continuous.

NO MORE DREAD OF THE DENTAL CHAIR.....

TEETH.

Extracted Without Pain.
Crowned Without Pain.
Filled Without Pain.

Set of Teeth	$4.00
Best Teeth, (S. S. White)	$6.00
22k Gold Crowns	$5.00
Vitalized Air	50c
Gold Fillings	$1 up
Silver Fillings	50c
Bridge Work, per tooth	$4.00

A written guaranty for 10 years with all work.

No Charge for Extracting when Teeth are Ordered.

The Boston Dental Parlors will be under the personal management of Dr. Bender, acknowledged by the profession to be the easiest and quickest extractor of teeth in the United States today.

Our Success is Causing Consternation Among Competitors.
Beware of dentists who assail us.

We are the only office in the city that have the patented appliances and ingredients which enable us to fill, extract and crown teeth without a particle of pain or bad after-effects. Give us a call, we will please you and you will send your friends. If you are not satisfied we will make no charge.

Mrs. A. Baillie, 44 Lavina St., says: "I had 18 teeth extracted at Boston Dental Parlors without pain absolutely."

REFERENCES: John Armstutz, Leo, Ind., Mrs. L. J. Beckhoff, 344 E. Washington St., Mr. A. Carnahan, Auburn, Chas. Spetzer, State Medical Institute, Mr. William Wechnker, 9 E. Washington.

Open until 9 p. m.; Sundays until 2 p. m.
Lady Attendant.

Boston Dental Parlors,
74 CALHOUN ST., Over Mordhurst's Drug Store.

Houses Built on Easy Payments.

I have choice lots on Smith St., one block from street car. Price $450. Small cash payment, balance on monthly. Will build you a house to suit. Write me and I will call on you.
PHILIP WYSS, Carpenter,
N. E. cor. Oliver and Emily St.

Neckwear.

E 18c.
C See
K Our
W Window.
E
A
R

The Bell,

18 Calhoun St.

OVER 6,500 DAILY SENTINEL'S ....Circulated Every Evening.... ALL THE WAR NEWS.

The Fort Wayne Sentinel.

THE SENTINEL

Gets the Full ASSOCIATED PRESS REPORT every day. Nothing gets away from it.

ESTABLISHED 1833. FRIDAY, APRIL 29, 1898. PRICE TWO CENTS.

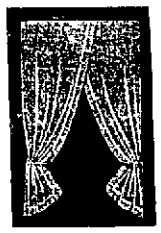

LACE CURTAINS

—IN—

GREAT VARIETY,

AND AT

VERY LOW PRICES!

GEO. DeWALD & CO.

MONEY TO LOAN

From $10 to Any Amount.

Any Person in Need of Money can borrow it on their Household Goods, Pianos, Horses, Wagons, Carriages, Hogs, Store Fixtures, Etc.

THE PROPERTY TO REMAIN IN YOUR POSSESSION.....

All Business Private and Confidential. No Delay. Lowest Rates.

IT PAYS TO BORROW OF US.

LOANS TO BE PAID IN WEEKLY OR MONTHLY PAYMENTS (Ladies' or Gentlemen's) on their own names.

INDIANA MORTGAGE LOAN CO.

Room 3 Arcade, Upstairs.

Open Saturday Evenings 7 to 8:30.

MAGNOLIA BLOSSOM.

Woman's Favorite Remedy.

A Simple Home Treatment for all "Female Troubles."

FOR SALE BY

FREESE & RANKE,

Agents. Druggists, 88 Calhoun Street.

SEE OUR

WINDOWS

FOR THE GREATEST LINE OF

$1.00 NEGLIGEE SUMMER SHIRTS.

Ever Shown in the City.

WM. MEYER & BRO.,

60 and 80½ Calhoun St.

WE DO NOT ADVERTISE

To give you our best truth for $4.00 per set and then charge you $6, $12 and $15 when you wish to buy, but we do as we say.

THE BEST TEETH $5 Per Set

No one can make you a better set, no matter what you pay; Black, Red or Maroon Plates, all at the same price.

Painless Extracting and Filling. All work warranted.

U. S. DENTAL PARLORS,

"Over Baldwin's Music Store."

Phone 1173. - 98 Calhoun St.

DR. J. A. WILLIAMS, Mgr.

MONEY TO LOAN

At lowest rate on furniture, pianos, horses, wagons, carriages, etc., and leave the property in your possession.

Payments arranged on the monthly installment plan or to suit you.

Loans placed same day application is made.

No charges taken out in advance. Business confidential. No publicity

West Wayne Mortgage Loan Co.,

Room 3 Seidel Block, up stairs, 2[illegible] Calhoun St.

Blood Humors

Weather Heating, Itching, Bleeding, Scaly, or Pimply, or blotchy, whether simple, profuse, or hereditary, impaired vigor, speedily cured by warm baths with Cuticura Soap, gentle anointings with Cuticura, the great skin cure, and mild doses of Cuticura Resolvent, greatest of blood purifiers and humor cures.

Cuticura

FACE HUMORS [illegible]

WARSHIPS COMING.

The Spanish Fleet Has Left Cape Verde Islands.

Left This Morning and are Sailing Westward.

The Torpedo Boats Have Been Left Behind.

The Pick of Spain's Navy is in the Squadron Now Bound for Cuba—First Warlike Stock of Spain.

LONDON, April 29.—The Evening News this afternoon publishes a dispatch from St. Vincent, Cape Verde Islands, saying that Spanish cruisers Maria Teresa, Almirante, Ojendo, Vizcaya and Cristobal Colon, accompanied by the Spanish torpedo boat destroyers Pluton, Terror and Furor had, at the hour the dispatch was filed (9 o'clock this morning), just sailed in a westerly direction, presumably going toward Cuba.

The dispatch adds that the Spanish torpedo boats Azor, Rayo and Ariete and the Spanish transports San Francisco and Ciudad de Cadiz sailed at the same time in a northerly direction, probably going to the Canary Islands.

The Evening News, commenting on its dispatch from St. Vincent, says:

"The import of the cablegram is that the whole effective fighting force of the squadron has been dispatched west, while the non-effectives and the non-combatants are proceeding to another anchorage. Well informed naval authorities are aware that the torpedo boats could not traverse the Atlantic at the present time, as they have not sufficient coal capacity for a voyage to Cuba and the risk of coaling in mid-ocean is too great. This long delayed move is most significant. Its significance is in the fact which can hardly be over-emphasized, that it is practically Spain's first real move since the outbreak of hostilities."

PORTUGAL ISSUES NEUTRALITY DECREE.

LISBON, April 29.—The Official Gazette today publishes the neutrality decree of Portugal in the war between Spain and the United States. It is similar to the decree issued at the time of the outbreak of the Franco-Prussian war and contains six articles.

1. Forbids the equipment of privateers in Portuguese waters.

2. Forbids the entry of privateers in Portuguese waters.

3. Permits belligerents to make a short stay at Portuguese ports.

4. Defines legitimate trade as regards belligerents and forbids trading in goods which may be considered contraband of war.

5. Warns Portuguese and foreigners in Portugal against actions contrary to the security of the state.

6. Refuses protection to infringers of the decree.

TO TAKE SPECIE AWAY FROM MANILA.

HONG KONG, April 29.—The steamer Esmeralda, chartered by the banking companies, has gone to Manila, capital of the Philippine Islands, to bring away the specie there, as trouble is apprehended. It is understood she will be able to enter and leave Manila before the United States fleet attacks that port. She has a considerable quantity of coal on board and also has as a passenger the insurgent leader Filipino. She is said to have sealed orders to join the United States fleet after her mission is accomplished. The cable to Manila has not been cut.

SPAIN'S WARSHIPS HAVE A COLLISION.

ST. VINCENT, Cape Verde Islands, 28.—7:00 P. M.—Two Spanish transports (probably the San Francisco and the Ciudad de Cadiz) have just returned here with three Spanish torpedo boats (most likely the Azor, Rayo and Ariete), owing to a collision. The Spaniards say two of the torpedo boats have been slightly damaged. They claim the boats will be able to put to sea again tomorrow.

NEWS OF SAILING OF SPANISH FLEET.

WASHINGTON, April 29.—The navy department received early this morning news of the sailing from St. Vincent, Cape Verde, of the Spanish fleet and when the additional information came that Portugal at last had proclaimed neutrality, there were many expressions of satisfaction among the officials. The statement that the vessels when leaving St. Vincent were headed in a southerly direction is valueless as an indication as to the real course of the fleet.

Miss Grace Pask, daughter of Mr. and Mrs. George W. Pask, and Mr. Walter Cook, were united in marriage last evening at 5 o'clock at the home of the bride's parents on East Lewis street. The Rev. L. L. Henson performed the ceremony. Only relatives and immediate friends attended the wedding. After the ceremony a number of Knights and Ladies of Columbia called and presented to Mr. and Mrs. Cook a handsome silver tea set. The bride is a prominent member of the Baptist church, and the groom, who is bookkeeper at Spaulding's factory, is a leading young member of the Wayne street M. E. church.

FLEE TO JAMAICA.

Several Hundred People Seek Safety in Flight.

Bandolombists are Extremely Active About Santiago De Cuba—Supplies for the Hungry Will be Seized.

(Copyright, 1898, by the Associated Press.)

KINGSTON, Jamaica, April 29.—The Kinburn Bennas from Hamburg for Baltimore, touched at Port Antonio, this island, early today and landed there 141 German, Cuban, British and American refugees from Santiago de Cuba. They will be landed a short time in quarantine to comply with the law and will be brought to Kingston by train this afternoon. The Bennas, which is loaded with iron ore, agreed with the Brooks Brothers, of Santiago de Cuba, to take the passengers as an act of charity, and run out of his course to Port Antonio in order to land them. The refugees are mostly women and children, many of them persons of refinement.

There was no accommodation for them on board the Bennas and therefore they were compelled to stay on deck all night and they had nothing to eat, as the steamer was not provisioned for so many people. The refugees, not having had any breakfast, were very hungry when they arrived and were worn out by their comfortless night at sea.

One of them said: "We may as well starve here as there. The Spaniards have attached all the food in Santiago de Cuba for the army, and the civil population of that city, about twenty thousand persons, is almost entirely without provisions."

Many of the children and women on the Bennas were sick from lack of food. Pulaski D. Hyatt, the United States consulate at Santiago de Cuba, who left sometime ago for Jamaica under instruction from Washington came to the rescue of the refugees, and at his own expense caused dinner to be prepared for all of them on the wharf where they landed.

The refugees confirm the reports that the Spaniards are abandoning the small cities and the plantations which they have been guarding, burning the plantation buildings before leaving them. The insurgents activity has greatly increased recently, evidently owing to the news that they have received from the United States; and they are raiding up to the very outworks of Santiago de Cuba and Guantanamo.

The city of Santiago de Cuba, when the refugees left was in a state of semi-panic fearing the blockade of the port by the United States fleet. There were about 16,000 Spanish troops there and in the vicinity. But food, excepting army supplies, was running low. The agents of the insurgents communicate daily with the city of Santiago de Cuba.

The Bandera Espanola, a daily newspaper of Santiago de Cuba, in its issue of yesterday, printed the following telegram from Havana, received over the sub-marine lines around the island:

"A dispatch from Washington gives the assurance that Havana will not be bombarded. This, it is said, has tranquilized the city."

The United States consul left fifty tons of provisions in the consulate at Santiago de Cuba and 100 tons of supplies, which had just arrived in the custom house. The British consulate at Santiago acting for the United States has distributed the fifty tons of provisions which were left in the consulate but he has not got the 100 tons of provisions stored in the custom house, owing to the technical devices adopted by the Spaniards to prevent him from so doing. Those provisions, which consist of flour, corn meal and rice, have not yet been confiscated by the Spaniards, but it is said that this will probably be done before long.

The British third-class cruiser Pearl arrived here today. The sound of her guns saluting the commodore at Port Royal, made the population believe that a naval demonstration was occurring outside the harbor and crowds of people ran down to the beach expecting to witness the engagement. The Spanish steamer Leonora arrived at Port Royal last evening from Manzanillo, having on board twenty refugees, including several Americans. At Port Antonio the crew of the American schooner, Mary Sandford, of Wellfleet, Mass., has refused to take her out of the harbor, fearing capture by the Spaniards.

JACOBS' SHOE STORE.

17 CALHOUN.

We show, beyond any doubt, the most complete line of ladies' and gent's bicycle shoes to be found in the city. We ask for your inspection. We shall exhibit tomorrow a ten inch book for ladies' wear, made of black and chocolate chrome tanned kid stock at $3.00 a pair, and another lot of the same material with cloth tops at $2.50.

Special tomorrow: Ten cases of ladies' fine shoes, black and tan lace shoes, cloth or kid tops, tomorrow only at $1.98 a pair. We guarantee them to be as good as any $2.50 shoe sold elsewhere.

"JACOBS' SHOE STORE."

Born, to Mr. and Mrs. William Feitt, of No. 211 Madison street—a son.

TROOPS FOR TAMPA.

More Artillery Being Rushed to the South.

Several Batteries Taken From Camp Chickamauga.

Invasion of Cuba Believed to be the Purpose.

The Greatest Dispatch is Urged and Employed in Getting the Artillery Forces to the South.

CHATTANOOGA, Tenn., April 29.—The entire eight batteries of artillery besides the Twenty-fourth infantry and four companies of the Ninth cavalry, broke camp today under orders to proceed to Tampa, Fla., at once.

As fast as possible, men, guns, horses, caissons, ammunition and camp paraphernalia were loaded on the long lines of cars waiting for them at Battlefield Station and started on their journey south. The trains will be given preference over everything between here and Tampa and a speed of twenty-miles or more is expected to be made.

Though no intimation of the ultimate destination of the troops has been given out here, there is no doubt in the minds of the officers and men that an immediate invasion of Cuba, or at least the capture and occupation of some Cuban seaport is in contemplation in order to open up a line of communication with the Cuban forces, under General Gomez and Garcia, and act in co-operation with those forces in the immediate relief of the starving reconcentrados and the driving of the Spanish forces from the island.

The artillery will all have left here before night as will also, in all probability, the Ninth cavalry. The Twenty-fourth infantry will hardly be able to leave here before tomorrow, though it is possible that these troops, too, will be ready for departure by nightfall. Battery C, Second artillery, in command of Lieutenant Grehle, with five guns and all their horses were the first to depart. They were followed as fast as possible by the other batteries of the battalion, battery B, of the Second, Captain Grimes; C, of the Third, Captain Cahill, and F, of the Third, Captain Potts. A corps of four surgeons, accompanied the battalion, Major Lancaster in command, went out with the last section.

The batteries of the second battalion, B, of the fourth, Captain Anderson, F, of the fourth, Captain Taylor; D, of the fifth, Captain Thorpe; and T, of the fifth, Captain Riley, during the afternoon, and in command of Major Dillenback followed the first battalions south. Colonel Randolph commanding the artillery brigade remained on the ground until the last battery was loaded. All these batteries are at present on the former peace footing as regards men, but recruits to fill them to the maximum strength will be sent as fast as possible.

It is the general belief that all the remaining colored troops at Chickamauga will be on their way south before Saturday night.

This will include the Tenth cavalry, Col. G. V. Henry, and the Twenty-fifth infantry, Col. A. S. Burt. Two companies of the latter regiment are already in Tampa.

The Sixteenth infantry, from Washington and Idaho posts, were brought out to the park today after spending the night in the Chattanooga yard. This was a great disappointment to the men, who hoped to receive orders to proceed to Tampa. It will be made part of the first brigade.

Quiet preparations are being made for the shipment south of the second cavalry as well as the ninth. It is not probable that orders will be given to break the camp before tomorrow and they will be impossible to move all the artillery, cavalry and infantry already under orders before that time. Captain A. H. Lee, of the British Royal artillery, called on Major General Brooke today, to observe the workings of American troops in the field. As an accredited representative of the English government he will follow the troops soon to Tampa and necross into Cuba.

Quartermaster General Lee today let contracts for several millions pounds of oats, hay and straw for the use of the cavalry stationed here.

TOOK HIS OWN LIFE.

Albert Droegge Didn't Care to Live Any Longer.

Sends Load of Shot Crashing Through His Skull—Pulled Trigger With Big Toe.

Albert Droegge, a young farmer who lived with his mother, brothers and sisters near Middleton, in Marion township, took his own life Thursday afternoon. He had been despondent for some time and often remarked to his mother that there was nothing for him to live for. The loving mother talked kindly and gently to him and tried to encourage the young man.

Thursday he had been loitering about home as usual and about 4 o'clock strolled into the house and went to his room. In a few moments the family was startled by a shot. They rushed to the man's room and found him dead. The entire top portion of the head had been blown off with a charge of bird shot fired from a shotgun. From appearances Droegge had placed the muzzle of the gun against his forehead and then discharged it by pressing the trigger with one of his feet.

Coroner Kappel was notified and went to the scene, and will hold an inquest next Monday.

Mrs. Jacob Lehman and Mrs. Morton, of this city, are sisters of Droegge, and Fred Droegge, of Monglaud, is a brother. The father died in the insane asylum some years ago. The funeral will occur tomorrow.

PLAN OF CAMPAIGN.

Newly Formed Preparations for Actual Hostilities.

Opening of Ingress to Cuba for the Supplies to Reconcentrados—Blockading the Manila First—Troops to Cuba.

NEW YORK, April 29.—A special to the World from Washington says:

It is stated on the highest authority that as the newly formed preparations for actual hostilities stand they contemplate these operations:

1. The opening of ingress to Cuba for the relief ship which is to bear supplies to the reconcentrados in Cuba and the co-operation of the United States naval forces with those of the insurgents. This invasion, which is to be conducted purely as a relief expedition, may land at Mariana. The Sampson squadron is to be used to make way for and to protect the relief expedition.

2. The preventing of the Spanish fleet now at Manila, in the Philippines, from joining forces with the Spanish fleets at Cape Verde Islands and in Cuban waters. The instructions to Commander Dewey are not to shell Manila unless the fortifications assail the American fleet. A rigid blockade, similar to that established at Havana, is to be enforced against Manila. An engagement, if any occurs, will be precipitated by the Spanish fleet under command of Admiral Montejo.

3. The flying squadron is to be held at Fort Monroe as a reserve fleet, but it is to be drawn upon if necessary to protect unfortified cities. The squadron may reinforce the Sampson squadron.

This is the original plan mapped out more than three weeks ago by Assistant Secretary of the Navy Roosevelt.

4. The guarding of the approaches to cities on the north and middle Atlantic coast by regular warships and auxiliary cruisers. The original plan contemplated the performance of this duty by vessels manned by naval reserves, but a change was compelled by advices of the departure of a Spanish fleet from Cadiz with instructions to bombard unprotected cities of the northern Atlantic coast. Hence the dispatching today of the auxiliary cruisers New Orleans and San Francisco to guard the approaches to the Massachusetts and New York coasts.

5. Hurried preparations for the transportation of land forces now at Chickamauga to either Tampa or New Orleans for embarkation to Cuba. These orders are now, and it is expected that General Miles will leave Washington on Sunday to assume actual command of the forces.

6. The maintenance of the state militia forces which have reported "ready" in an advanced organized condition, with the view of calling them to follow the regular army forces now mobilized at Chickamauga.

WAR.

Low Prices vs. High Prices—Our Saturday Batteries.

MORNING PRICES ONLY.

100 pieces Irish Lawns, regular 10c qualities, 3c a yard.

Entire stock of calico, 3c a yard.

Best checked ginghams, 4c a yard.

200 children's gingham dresses, (new) 25c each.

Lonsdale bleached muslins, 5c a yard.

75 ladies' separate skirts, figured mohair, at $1.98, worth $4.00; 100 ladies' linen crash dress skirts, worth $1.25; special price, 87c.

AFTERNOON PRICES.

Curtain poles and fixtures furnished free with lace curtains.

A special sale of 50 dozen ladies' prima Hermsdorf stainless hose, high spliced heel, double sole, worth 25c; special price, 19c a pair.

50 pieces yard wide 12½c percales, 5c a yard.

Dollar corsets, 59c.

50 dozen ladies' Richelieu ribbed vests, 5c each, worth 12½c.

500 leather belts, steel buckles, worth 20c, at 10c each.

SALE OF JARDINIERES.

200 fine jardinieres, worth up to $2.00, choice for 75c.

Entire stock of perfumes—Pinaud, Lubiner, etc., etc.—reduced to 25c an ounce.

50 dozen ladies' Swiss embroidered handkerchiefs, 12½c each, worth 25c.

Ladies' steel rod, Gloria umbrellas, at $1.00 each.

50 ladies' suits, worth $5.00, choice for $3.99.

In the evening we present each patron of goods amounting to $1.00, with a pretty souvenir.

THE FRANK DRY GOODS CO.

MAY BATTLE SUNDAY

Dewey's Squadron Expected to Reach Manila Then.

Spanish Fleet Has Been Divided Into Two Squadrons.

Admiral Montejo Is Waiting for the Americans.

It is Officially Announced in Madrid That Malanzas' Batteries Did Not Suffer From Sampson's Fire.

MADRID, April 29.—11 A. M.—Dispatches received here today from Manila, capital of the Philippine Islands, say the United States fleet is expected to arrive at Manila on Sunday.

The Spanish fleet has been divided into two squadrons. Two cruisers, the Castilla and other vessels remain near the front of Manila. The remaining Spanish warships, under Admiral Montojo, are patrolling the western coasts, awaiting the arrival of the American warships.

The Spanish fleet, it appears, has been reinforced by a large auxiliary cruiser, said to be capable of steaming twenty knots and armed as a warship. She is known as the Montevideo, but an examination of the maritime register fails to establish her identity. It is claimed, however, that she is a very large vessel.

SPANISH SAY NO DAMAGE WAS DONE.

MADRID, April 29.—10 A. M.—It was officially announced today that the fortifications of Malanzas have not suffered, "in spite of 300 shells fired by the American fleet," and that "not one man was killed or wounded thereby." In official circles the stories of the bombardment received via the United States are read with shouts of derisive laughter.

BOMBARDMENT OF CARDENAS REPORTED.

NEW YORK, April 29.—An Evening Post special from Key West today says:

"Reports received here from the blockading fleet this morning were to the effect that the bombardment at Matanzas on Wednesday was followed up yesterday by a bombardment of Cardenas, east of Matanzas, on the north coast of Cuba. At that station were the monitor Terror and the gunboat Machias, and shots from the shore batteries provoked them to fire back. For two hours, the reports say, Cardenas withstood the bombardment than the ancient guns, which did no damage to the ships, suddenly grew silent.

"Captain Harrington, of the Porter, heard nothing of the firing upon Cardenas, where two Spanish gunboats were hiding. He says it is impossible to get nearer than six miles to the town, which is not fortified."

CRUISERS GET ORDERS TO SAIL.

NEW YORK, April 29.—Orders have been received at the navy yard that the cruisers San Francisco and New Orleans are to sail at the earliest possible moment. Both vessels have taken stores, provisions, ammunition and coal aboard. The New Orleans will go out on Sunday, but may anchor off Tompkinsville to await final instructions from Washington.

TROOP SHIP PANTHER REACHES KEY WEST.

KEY WEST, Fla., April 29.—11:15 A. M.—Troop ship Panther arrived at 11:10 this morning from Hampton Roads with 600 marines convoyed into port by the Montgomery.

CAPTURED!

Will Be the Ladies, by Our Great Colored Dress Goods Sale Tomorrow.

We will declare war on our colored dress goods.

LOT NO. 1.

50 pieces of wool fancies that have sold for 25, 30 and 39 cents, will be sold at 19 cents per yard.

LOT NO. 2.

67 pieces of 40-inch Jamestown and fancy silk and wool novelties that sold for 40, 45 and 50 cents, will be sold at 29 cents per yard.

LOT NO. 3.

A large line of fancy weaves, in all the latest colorings and designs, that have been excellent values at 50, 60 and 65 cents, will be sold at 39 cents per yard.

These three lots, comprising a line of nearly 200 pieces, are the greatest bargains ever shown in dress goods. These goods will be on exhibition in our window and on our dress goods counter. Come and examine them and you will be among the early buyers Tomorrow morning.

DUNN & TAFT,

54 Calhoun St.

Invitations will not be issued to the afternoon tea to be given at the Young Women's Christian association Saturday from 5 to 6 o'clock. All women and young women are invited. The following persons will receive: Mrs. George Beers, Mrs. Bowers, Miss Agnes Hamilton, Mrs. Creighton, Mrs. Fairbank, Dr. Howe, Mrs. Nelson, Mrs. McCulloy, Mrs. Wilson, Mrs. McBride, Mrs. Lloyd, Mrs. Geo. Evans, Mrs. Fred Hayden, Mrs. Sessions, Mrs. Miller, Mrs. Moffatt, Miss Agnes Cochran, Miss Taylor, Miss Parmele and Miss Smith. Tea will be poured and served by the members of Noon Rest committee. The music will be in charge of Miss Ethel Taylor.

MR. EVERETT AGAIN.

Petition for Removal as Guardian of Robert Christy.

Mrs. May Christy Asks That Also Be Appointed—Court News of General Interest.

Mrs. May Christy petitions in the circuit court that U. F. Everett be removed as guardian of Robert Christy, a minor. The petition alleges that Mr. Everett does not care for the child nor does he furnish money to support him, neither has he invested $1,000 insurance which was left the lad. Mrs. Christy states that she has been appointed guardian of the boy in Building county, Ohio, and asks that she also be appointed by the Allen circuit judge. The hearing of the petition has been set for May 11.

NOTES.

The will of the late J. H. Grimam was today filed for probate. All property is willed to his wife.

A marriage license has been granted to Fred J. Schmidt and Laura L. Schlick.

The case of the state on the relation of Miss Nora Beck against George Savine, on a charge of bastardy, was to have been tried in the court of Justice Tanney, but it was compromised out of court and dismissed.

Leonora Mushlitsth sues Charles Mushlitsth and others on a chattel mortgage for $1,300. P. H. Coleriek is attorney.

The street car matter, including petitions, cross complaints, etc., will be heard in the circuit court on May 19.

SUFFERED MUCH PAIN.

Mr. Gladstone Did Not Rest Well During the Day.

HAWARDEN, April 29.—Mr. Gladstone did not sleep well during the day and suffered pain occasionally.

HALF PRICE

For all Remnants of Wool and Silk Dress Goods

For Tomorrow—Many Lengths Are Enough for a Dress Pattern.

All 25c, 30c and 35c spring wool dress goods, tomorrow, 21c yd.

All 38c, 45c and 50c spring wool dress goods, tomorrow, 23c yd.

All 55c, 60c and 65c spring wool dress goods, tomorrow, 47c yd.

100 yds. of 36-inch fine black French serge, regular 75c quality, tomorrow, 50c yd.

100 dozen handkerchiefs for ladies, regular price 2c, 3c, 5c, 4c, tomorrow, 1c, or two for 2c.

We show the largest line of ladies' fancy and plain umbrellas and parasols in the city at lowest prices.

Get one of those handsome new ties, only 25c.

75c for same as other stores ask $1.00 for. Ladies' kid gloves tomorrow.

See our line of ladies' shirt waists. None to compare with them in the city. We have the Paragon and Eagle brand. Prices from 37c up.

Special prices on all ladies', children's and gents' hosiery tomorrow.

1 case of entire new patterns yard wide percale tomorrow, 5c yd.

1 case of genuine wide fast color calico, worth 10c, tomorrow, 5c yd.

25 ladies' $6.50 value spring jackets, lined through, for tomorrow, $5.00.

Get one of those ladies' summer corsets we will sell tomorrow at 39c, worth double.

Our line of muslin underwear is superior to any other line that's made, and you will be convinced if you will only compare.

100 pairs of lace curtains, worth $1.25, for 79c a pair.

75 pairs of lace curtains, worth $3.50, for $1.93 a pair.

100 pairs of tapestry curtains, worth $3.50, for $2.59 a pair.

1,000 window shades on spring rollers, for 10c a piece.

WOLF & DESSAUER,

70 and 72 Calhoun Street.

TWO

Saturday Specials at Lehman's.

250 dozen men's linen collars, "The Payser Brand." The equal of any 25 cent collar in the market, guaranteed 4-ply and 2,000-linen, both sides. Tomorrow, Saturday, only, in all the up to date styles, at 10 cents.

100 dozen boys' brownie overalls in blue or black, ages 3 to 15. These are the genuine article, full sizes and well made. Saturday's price, 25 cents.

LEHMAN'S,

34 and 36 Calhoun Street.

Boys' and Girls' Stockings, 15c and 18c a pair. Great values.

26-27-29-wlt SAM. FETT & MAX.

Dr. and Mrs. L. P. Drayer have been advised of the death at Hartford City, Ind., of Rev. C. B. Edson, brother of Mrs. Drayer. The funeral will occur Saturday afternoon and Dr. and Mrs. Drayer will attend the services.

SPANISH SPY TO DIE.

Sailor on Monitor Puritan Convicted of Treason.

Was Caught Filling the Lock of a Magazine.

Sentenced by Drumhead Court Martial to be Shot.

He is a Spaniard With a Family in Matanzas—Spanish Spy Boat Captured Near Havana.

NEW YORK, April 29.—A Key West special says:

"A sailor on the monitor Puritan has been convicted of treason. He is a Spaniard with a family in Matanzas. He was caught filling the lock of a magazine and was found guilty by a drum head court martial and was sentenced to be shot.

SPANISH SPY BOAT CAPTURED BY NEWPORT.

KEY WEST, Fla., April 29.—A small Spanish sloop, the Engracia, captured by the United States gunboat Newport, Capt. H. F. Tilley, off Cabanas fortress, yesterday, was brought in this morning. She was in charge of a prize crew consisting of a couple of blue jackets.

Only one blank shot was necessary to bring the Engracia to. She had on board a crew of seven men and a cargo of fish. The men on board the prize had been in the Spanish navy and serve as a sort of auxiliary of information. The capture is an important one, in view of the fact that the little vessel was attempting to carry into Havana news of the movements of the United States fleet.

The crew of the Newport are anxious to have it known whether they will share in the prize money of the Catalina if she is not returned. They say the Newport was in sight when the cruiser Detroit made the capture of the Spanish steamer. The Engracia is the fifth prize the Newport is interested in.

The Red Cross ship State of Texas, with nurses, provisions and medicine on board, lies here awaiting the arrival of Miss Clara Barton, president of the Red Cross of the United States, who is expected here on the Mascotte today. It was intended that the State of Maine should proceed to Sage La Grande, but owing to the fact that the war broke out after the ship left New York she will remain here and await instructions of Miss Barton.

The State of Texas will be used as a hospital ship with the troops and fleets of the United States.

MOUNT PROTESTS.

Does Not Want Lawton to Command Indiana Troops.

Insists That Brigadier General McKee Should be Commander—Other Hot Telegrams.

INDIANAPOLIS, April 29.—The report from Washington that Lieut. Col. Henry W. Lawton, United States army, formerly of Indiana, was to be appointed brigadier general of the Indiana troops, aroused the indignation of Governor Mount. He immediately sent the following dispatch to Senator Fairbanks:

"Lawton is an absolutely unknown quantity in Indiana. His selection would disgust and disrupt the National guard. I protest vigorously against his appointment. It must not be. I cannot consent to the appointment of Lawton for the office of brigadier general. He has no identity with Indiana. If the powers that be insist on his preferment, we may as well at once abandon the camp and disband the troops."

To this Senator Fairbanks responded:

"I have many telegrams favoring McKee. Is he favored by you? May be advisable to act immediately so will be obliged for any suggestion in advance of messenger."

And Governor Mount wired back the following message:

"I respectfully insist on the appointment of William J. McKee as brigadier general. He has earned, and is justly entitled to, this consideration. Any departure from this recommendation would be suicidal so far as the Indiana national guard is concerned. I earnestly insist upon this appointment."

Over in Camp Mount the rumor of the proposed appointment of Colonel Lawton created intense indignation and threw the "boys" into great excitement.

At 7 o'clock the field officers of the four regiments held a meeting and entered a formal protest against any such a change of affairs in the following petition directed to President McKinley:

"We, the undersigned officers of the Indiana National Guard, assembled in Camp Mount, Indianapolis, Ind., respectfully represent and show that Brigadier General Will J. McKee has been in command of all Indiana's military organizations in the field since commissioned as such in 1892; that he is a thoroughly equipped soldier, having devoted much of his time to his native state in this capacity during twenty years, in which he has occupied every position from a private to a brigadier general, and withal is a strict disciplinarian and gentleman; that we have absolute confidence in his ability perfectly to fill any position to which the service of our country might call him, in which firm confidence we are confirmed by the opinions of all the officers of the regular army of the United States of America who have been stationed with our troops, and believing that nothing is so conducive to the efficiency of an army in the field as an absolute and implicit confidence abiding with the rank and file in the ability and confidence of their commander, and knowing that such is the feeling that now exists for General McKee, we further respectfully represent that his relief from this command would demoralize our troops and ruin our esprit de corps, which has been carefully nourished for years;

"Wherefore, We most respectfully pray your excellency to so act in your wisdom as to retain him in the highest ranking office accredited to the state of Indiana, and most respectfully insist on this request, in so far as such instance is respectful."

This petition was sent to Governor Mount and through him was transmitted to Washington. Governor Mount also made an earnest appeal to the president for the appointment of General McKee, and it may have the effect of changing the situation in McKee's favor.

MUNICIPAL AFFAIRS.

Board of Works to Re-Advertise for Engine Houses.

Sinee Fronts Will Not Be Placed in the Buildings—Other News of Interest at City Hall.

The board of works last night, at its regular meeting decided to make some changes in the specifications for the new engine houses. The bids for the buildings as submitted exceeded the appropriation and inasmuch as the council would not make an additional appropriation it was necessary to change the specifications and readvertise. The board decided to abandon the stone fronts and this morning were at the office of Architect Reidel making the changes. The fact that it was understood C. E. Moellering & Co. would award the contract for stone to Keller & Brann, a non union stone yard, aroused the ire of the organized workingmen of the city and they petitioned the board to at least make an effort to have the stone work done by union men. The board acceded to the request and will readvertise for bids leaving out of the plans specifications for the stone front. Frank P. Higgins has remonstrated against the paving of the alley between Jefferson and Washington streets from Clay to Lafayette.

HOPE DARKES CLEAR.

City Bacteriologist Drayer this morning gave certificates of health to Dairymen Peter Wickliffe and Josiah Tilton. Yesterday an examination of Fred Mersdiberger's cattle was made and he will be given a certificate of health today. Dr. Drayer reports that the dairyman have shown a commendable desire to have their herds cleaned and he expects to have the examinations completed within a week.

ELECTION INSPECTORS.

City Clerk Monning has invited all the city election inspectors to call at his office Saturday afternoon, when all the election paraphernalia will be distributed to them. The law requires that the inspectors must have their paraphernalia two days before election.

POLICE COURT.

Two drunks were before Mayor Schorer this morning. One was a beggar and the other was found carrying concealed weapons. They were both sent to jail.

SHOES.

Big Values at the Big Store for Saturday's Rush.

Children's patent leather strap sandals, 50c.

Ladies' black and tan Oxford ties, 50c.

Ladies' black and tan shoes, in lace and button, new coin toe, 89c.

Ladies' fine Vici kid, chocolate lace shoes, cheap at $2.25; tomorrow, $1.77.

Big lot of ladies' sample Oxford ties, sizes 2½ to 4½, made to sell at $1.25 and $1.50; tomorrow, 79c.

Boys' tan shoes, new coin toe, 99c.

Boys' heavy work shoes, 75c.

Misses' tan and black shoes, every pair worth $1.00; tomorrow, 75c.

Children's chocolate Vici kid shoes, sizes 5 to 8, 69c.

Men's tan and black shoes, light weight and heavy, 99c.

Men's work shoes, 75c.

Men's fine dress shoes, $1.49.

Men's tan and black bicycle shoes, $1.33.

$2.99 boys' men's $4.00 shoes tomorrow at Thieme's.

Be at the busy store tomorrow. The only large bargain shoe house in Fort Wayne.

S. B. THIEME & CO.

32 Calhoun Street.

Large Red Boot.

FRANK MILLS IN LUCK.

Frank Mills, with the Fort Wayne Electric Co., got $10 at Reuben S. Patterson's for ticket #3,411.

S. F. Shefler, of Logansport, is in the city.

C. J. Welker,

Special Sale Saturday, of Hosiery, Underwear, Gloves, Belts, Corsets, Shirt Waists, etc.

Bargains in Every Department.

50 doz. Ladies' medium weight Vests, long sleeves, at 12½c; regular value 19c.

Ladies' Swiss Ribbed Vests, no sleeves, at special prices, 10c, 12c and 25c.

Men's Hathaway Shirts and Drawers, special values at 25c and 50c.

1 case Boys' 20c Bicycle Hose at 15c a pair.

50 doz. Children's 10c Stockings at 5c a pair.

1 case Ladies' 15c Hosery at 10c a pr.

All Children's 15c Tan Stockings at 10c a pair.

Ladies' Summer Corsets at about half value, 25c, 39c and 50c.

A lot of 75c, $1.00 and $1.25 Shirt Waists at 50c.

Men's 250 Unlaundered Shirts for 25c.

Ladies' Leather Belts, 25c and 35c, worth 39c and 50c.

Just received another lot of those $1.00 Ladies' Kid Gloves which we will sell at 75c a pair.

1 bale of 5c Unbleached Muslin at 4½c a yard.

Men's 35c Suspenders for 25c.

New Lace, New Ribbon Ties, Sashes, Sash Ribbons etc., cheaper than anywhere else.

C. J. WELKER,

118 Calhoun St. Schmitz Block.

The Evening Sentinel.

BY E. A. K. MACKETT.

FRIDAY, APRIL 29, 1898.

TONIGHT.

Lecture—Robert G. Ingersoll will talk on "Liberty" at the Princess rink.

Concert—American Jubilee singers, West Creighton avenue Church of Christ.

Social and Entertainment—Ladies' auxiliary of B. R. of T. at A. O. U. W. hall, corner Calhoun and Superior streets.

Trades and Labor Council—Special meeting.

Board of Safety—Regular meeting.

Universal Brotherhood—Regular meeting in Vordermark's hall.

Hebrew Temple—Regular services.

Lodges—Concordia No. 41, D. of R.; Royal Templars; Fort Wayne, No. 152, I. O. O. F.; Fort Wayne, No. 19, A. O. U. W.; Maumee No. 60, A. O. U. W.; Mad Anthony Tent, No. 92, K. O. T. M.; Court Kekionga, 1534, Order of Foresters.

Masonic Temple—Attractions for this week:

Mr. and Mrs. Robert Wayne, in a repertoire of high-class plays.

LITTLE Portugal seems to be trying to provoke her obliteration from the map.

WE'RE exult in the victory at Manzanas, but we cannot claim first blood. "Remember the Maine."

"TO sniff" straight—that's the point. We can do it and that's where we have the Spaniard on the hip.

IT WOULD be no bad idea for President McKinley to call for another 125,000 volunteers. They are not needed badly now, but they might come handy.

THE present municipal contest will not go thundering down the ages not to any other direction as a campaign of intellect. It has been a still hunt for votes.

GOVERNOR TANNER will not be designated to lead the Illinois soldiers on the field. Illinois had one banner who became America's greatest captain. That instance will be allowed to stand by itself.

DURING the civil war 359,000 soldiers lost their lives in the Union army alone. The number killed in battle was 67,058; died of wounds, 43,012; died of disease, 199,790; other causes, such as accidents, drowning, murder, etc., 49,210.

THE experiments in trumpet telegraphy, now being made for the first time at the Chickamauga encampment, are a wonderful but simple improvement over the old system of signaling or shouting orders. All that is necessary is a knowledge of the telegraph alphabet, the dots and dashes constituting the words being represented by long and short whistles.

THE regular army is to be recruited to its authorized strength of 61,000 men and there are already 125,000 volunteers under arms. This makes an army of nearly 200,000 men that will soon be in readiness to begin hostilities. This mighty force, united with the armies of Gomez and Garcia, will sweep Cuba so clean of Spaniards that a subject of Spain cannot be found with a search warrant.

IT was just 310 years ago that Spain decided to destroy at one blow the "commercial and pig headed" English with a wonderful fleet. And so the famous invincible Armada was fitted out. It consisted of 130 ships, 3,000 cannon and 20,000 men. In July, 1588, it proudly entered the English channel. After seven days of warm action the Armada was overwhelmed and only one-third returned to Spain to tell the tale.

THE following centennial celebrations will be held this year: The 400th anniversary of Vasco Di Gama's discovery of the way to India by the way of the Cape of Good Hope, at Lisbon, in May; the burning of Savonarola, at Florence, in May; the birth of Holbein, at Basle, in June; Montpelier will celebrate the 100th birthday of Auguste Comte; Ancona that of Leopardi and Paris that of Michelet, the historian.

WHAT was done at Matanzas can be done quite as effectually at Havana. The ancient fortifications could not last two hours under a pounding from the accurate fire of the big guns of Sampson's fleet. The small work should be nicely cleaned up by the time the Spanish squadron reaches this side of the Atlantic and there will be nothing to do but to sink it, or better still, take possession of it. They have a few fair cruisers that would swim admirably under the stars and stripes.

THE army re-organization bill, which has just become a law, provides for a three battalion formation, with eighty-four private soldiers in each company, and a total force of 61,600 men, apportioned as follows: Twenty-five full regiments of infantry, 31,800 men; ten regiments of cavalry, 12,000 men; seven regiments of artillery, 16,487 men, and one engineer battalion of five companies, 752 men. The bill provides that the president in the event of a call for troops, may accept as federal soldiers the militia forces organized under the laws of the several states and territories. The addition to the regular army made by the bill is not to be permanent, as provision is made for reducing the commissioned and enlisted force to a peace footing. The only permanent addition to the army effected by the bill is in that section which provides for twenty-five additional majors.

THE American flag is not as much in evidence in Fort Wayne as it should be. From the flagstaffs of a large number of buildings down town it is floating daily, and it is hung over the streets from several business houses, but the national colors are not displayed in that profusion which should distinguish an occasion like that now present. The stars and stripes should be visible on every hand. They should greet the vision from every point the city over. Fling "Old Glory" to the breeze. Every business block and every residence should display the flag.

"ONE of the chief causes of the ignorance of the Spanish people," says a well informed Englishman, who is now in Washington, "is the fact that they never go away from home. Not one in 1,000 ever leaves his native shores. A non-traveling people are never possessed of much intelligence, for they never see anything to broaden their views, and beyond their circumscribed range they know nothing. A few weeks ago I was in Spain and for the first time learned how intense was the hatred of the masses for the Americans and how ignorant they were of the resources and power of the United States. Of course, the comparatively few educated people who belong to the governing class know of their relative inferiority and understand full well that in the event of war Spain is absolutely certain to get crushed. The idea has not taken hold of the public mind, however, and I do not believe that anything short of severe punishment will teach the masses of Spain their uselessness to cope with the first-class power. They think their navy can destroy your seaport cities and command tremendous bonuses from helpless municipalities."

THE monitor Terror wears her name well. The richest Spanish prize yet taken was her prey.

RALLY 'ROUND THE FLAG

The Stars and Stripes to Wave in New Haven.

[New Haven News.]

A union pole will be raised here Saturday afternoon and the people of New Haven and vicinity are invited to come out and participate in the ceremony.

New Haven now has nineteen men enlisted in the regular and state troops and a company of 100 men can be raised here in a few days.

Music and speeches will be the order.

Remember the Maine!

Col. Robt. G. Ingersoll Tonight.

Manager Scott has very considerately arranged with two male quartetts, a first-class soloist, also a first-class orchestra and two Packard pianos. The musical part of the program of this evening's entertainment at the Princess rink is well worth the admission, as it will be of one hour's duration, preceding the lecture.

Mr. Scott wishes all who are going to try to be in their seats by 8 o'clock as Colonel Ingersoll will begin to speak at 8:15 sharp. Carriages may be ordered for 10 p. m.

DR. SIVER HOME

On a Three Days' Leave of Absence From Camp.

Fort Wayne Boys Have Made No Complaint and are Still Determined to Join the Volunteer Army.

Dr. E. L. Siver is home from Camp Mount on a three days' furlough. He brought back with him Lieutenant Colonel Bowman, of Angola, who has been granted six months' sick leave and will remain at home until he has recovered from his recent sick spell.

A SENTINEL reporter talked to Dr. Siver today and he said everything was moving as smoothly and as satisfactorily in camp as might be expected under the circumstances. The most satisfied lot of young soldiers in Camp Mount, the doctor says, are those from Fort Wayne. There has been no complaint from any of them, although they were compelled the first two nights to sleep on the ground, many of them without blankets.

The quarters now are in the well built stalls of the race course and with these the boys find no fault. They are compelled to keep close to camp, the guard yesterday being especially strict. The first night's camping affected some of the soldiers, but only to the extent that they have seven colds. Mr. Siver believes that almost every young man who went to Indianapolis is willing and desirous of entering the volunteer army, if the conditions are satisfactory. There are all kinds of rumors afloat, but these affect principally the commissioned officers. It is is asserted by some that the entire Indiana brigade is to be interspersed with officers from the regular army and this the members of the militia will resent. They want their old officers.

The militia are wearing the uniforms they had when they left Fort Wayne. Those who had no uniforms are still in citizens' dress and will not be uniformed until they have been mustered into the volunteer service, when Uncle Sam will furnish every man with a bright new suit. The old ones will be turned back to the state. There have been no examinations made for the volunteer service and Dr. Siver says that Lieutenant May, who will probably be the mustering officer, has not appointed his corps of examining physicians. The governor has more than 2,000 applications from physicians throughout the state for positions on the hospital corps. For every commissioned office there are scores of applicants. The members of the militia believe that in the division of the plums they are entitled to the most consideration.

Drs. W. W. Barnett and C. E. Barnett are with the troops but the former will be given a leave of absence as soon as Dr. Sivers returns to the camp. He has some business which must be closed up before the trip to the south is commenced. Rumors have floated about Camp Mount that the soldiers would remain in Indianapolis four or five months before going south. There is an almost unanimous sentiment in favor of action, and a change of rendezvous would be appreciated as much as anything else by the soldiers.

Dr. Siver says there have been no desertions from the Fort Wayne companies and any rumors that members of the companies have returned in Fort Wayne are not true. They cannot come until there has been an examination and this has not commenced among the members of the National guard.

Lieutenant Davis, formerly located in Fort Wayne, arrived in Indianapolis yesterday with a company of more than 100 cadets and it is believed they were mustered into the volunteer army, inasmuch as Lieutenant Davis is himself a member of the United States army. These are the only troops which have been so mustered, however.

None of the Fort Wayne boys can be expected back for some days and then only a few of them. Dr. Siver did not know whether visitors would be admitted Sunday, only stating that yesterday the guard was given some strict orders.

The doctor's leave of absence expires Monday morning, but he may have it extended so that he can vote.

DEBATE IS SLOW.

House of Representatives Pounding Away at the Revenue Bill.

WASHINGTON, D. C., April 29.—The house convened at 10 o'clock this morning to allow ten hours more of general debate on the war revenue bill before the bill was taken up at noon for amendment under the five minute rules. Mr. Bland, democrat, of Missouri, discussed the bond feature of the bill to which, he said, the democrats could never agree. They could not agree to the issue of any more "coin" bonds, which would be constructed under a republican administration to mean nothing but gold.

The house during the afternoon continued its debate of the war revenue bill. The debate was slow and uninteresting. On behalf of the minority Mr. McMillin offered an amendment to strike out the bond provision and insert an income tax provision. Mr. Walker, of Massachusetts, offered an amendment to make the bonds redeemable after one year and payable after three years, but it was defeated. Other silver amendments were also defeated.

THE SENATE.

WASHINGTON, April 29.—The senate today, after brief a statement by Mr. Hale, adopted the conference report on the naval appropriation bill. It then passed a few bills to which there was no objection and adjourned until Monday.

Joseph Eichleiner, of this city, has been awarded the contract to build the conduit system for the Western Union Telegraph company. The wires will be placed underground on Calhoun and East Berry streets. Mr. Eichleiner will commence work next week and expects to complete the job within two weeks.

ATTACKS RESENTED.

Mayor Scherer's Labor Record Approved.

Knights of Labor Adopt Resolutions Calling Attention to and Endorsing His Friendship for Workingmen.

At the regular meeting of Liberty assembly No. 2315, Knights of Labor, held last night, the following resolutions were adopted:

"Whereas, The approaching city election is one of the utmost importance to the citizens of Fort Wayne; and,

"Whereas, The city should have a good government in the interest of the people who reside therein; and,

"Whereas, There is being circulated by the enemies of the present admirable and efficient administration of the city of Fort Wayne slanderous charges that deserve the severest rebuke; therefore, be it

"Resolved, by Liberty assembly No. 2315, Knights of Labor, That we indorse the able administration of the affairs of the city of Fort Wayne by our present mayor, Henry P. Scherer, as of such a character as to merit the approval of organized laborigmen of the city; and be it further

"Resolved, That we heartily approve the action of Mayor Scherer's administration in adopting the eight hour day for municipal work in the parks and street department of the city, affecting nearly 200 men; and be it further

"Resolved, That we approve the action of Mayor Scherer's administration in raising the wages of these employes 25 per cent, since his induction into office, and paying these men as much money for their labor now for eight hours work as they received for ten hours labor under the previous administrations; and be it further

"Resolved, That organized labor has reason to thank Mayor Scherer's administration for adopting the eight hour day and increasing the pay of these employes during the first year of his official career, thereby showing contrary statements to be false; and be it further

"Resolved, That the action of the water works trustees under the present administration in adopting the eight hour day two years ago, and in raising the salaries of the employes of this department is something that deserves the recognition of all friends of labor; and be it further

"Resolved, That Liberty assembly, No. 2,315, Knights of Labor, desire, in presenting these resolutions to the public, to put itself on record as a strictly non-partisan organization in whose ranks men of all political parties are welcome; and be it further

"Resolved, That we disapprove of the calumny and slander that has been started in the last few days in order to deceive people in the closing hours of the campaign, and call upon the people to cast their votes as free American citizens and pay no attention to the mouthy vaporings of scrubonds and disappointed office seekers; and be it further

"Resolved, That in presenting these resolutions we are not taking sides as an organization in the present municipal campaign, as each member of the Knights of Labor is at liberty to cast his vote for the candidates that he deems best fitted to fill the offices; but in putting this declaration before the people have only one object in view, which is justice to an officialdier who has given organized labor just recognition since his election to office in the person of Henry P. Scherer, and be it further,

"Resolved, That the present administration recognized organized labor in the appointment of Superintendent of Police Geraline, a number of policemen, members of the fire department and in other branches of city labor.

"JOHN C. MITCHELL,
"Minister Workman.
"GEORGE BOFF, Secretary."

THE MARKETS.

CHICAGO, April 29.—Wheat—May, $1.20; July, 93⅝@⅞; Sept., 88⅝@⅞; Dec., 81⅝.

Corn—April, 33; May, 33⅞@⅝; July, 34⅝@⅞; Sept., 35@⅝.

Oats—April, 30⅝@⅞; May, 30⅝@⅞; July, 21@; Sept., 23⅝.

Pork—April, $10.84; May, $10.85; July, $11.10.

Lard—April, $5.67; May, $5.87; July, $5.75; Sept., $5.82.

Ribs—April, $5.67; May, $5.67; July, $5.60; Sept., $5.57.

Barley—Cash, No. 3, 40@50c.

Rye—Cash, 60⅝; May, 60⅝@.

Flax—Cash, $1.30⅝; N. W., $1.30⅝; May $1.31; April, $1.30⅝.

Timothy—April, $2.50.

J. W. Fahlenstock will, on next Saturday night, retire as bookkeeper at the Wayne hotel. He was identified with the house for nine years and will be succeeded by Mr. Ritchie, one of the new proprietors of the Wayne.

SWIFT'S SPECIFIC

is furthest of any blood remedy on the market, for it does so much more. Besides curing impurities, and healing up the run-down system, it cures any blood disease, it makes not few despairing or obstinate, which other so-called blood remedies fail to reach. It is a real blood remedy for real blood disease.

Mr. Jas. Smith, of Greencastle, Ind., writes: "I had such a bad case of boils I became almost a leper. Was absolutely helpless—unable to take my food or handle myself in any way. I took many patent medicines. But they did not reach my trouble. One dozen bottles of S. S. S. cured me round and well, and I now weigh 175."

Books on blood and skin diseases mailed free by Swift Specific Company, Atlanta, Ga.

BUNCHED HITS

Won the Game for the Governors Yesterday.

Pounded Patterson's Curves to One Inning for Enough Scores to Settle the Contest—Notes.

Patterson pitched high-class ball in every inning but one yesterday against the Ohio Governors. He had Whistler's batters at his mercy until the seventh inning when they bunched enough hits and Habh made an error allowing five runs to trickle across the plate and lose the game. Crahill, for the Springfields, was hit harder and oftener than the Fort Wayne twirler, but inability to bunch hits lost the game for the Hoosiers. Six singles, three two-baggers and a three-bagger ought to be responsible for more than two runs, but they weren't. Kihm finally got his eye on the ball and lined out a couple of pretty doubles. Here's the score:

FORT WAYNE.

	A.B.	R.	H.	P.O.	A.	E.
Kihm, lf	5	0	2	10	0	0
Holbrook, ss, 2b	4	0	0	2	4	0
O'Neill, rf	4	0	1	1	0	0
Custer, 1b	4	1	2	8	0	0
Campbell, c	4	1	1	4	0	0
Hahn, 2b, ss	4	1	1	2	2	2
Hickey, m	4	0	0	1	0	0
Fitch, c	4	0	1	7	0	0
Patterson, p	4	0	1	0	2	1
Totals	34	2	10	27	10	3

SPRINGFIELD.

	A.B.	R.	H.	P.O.	A.	E.
Hobright, rf	5	0	1	1	0	0
Hedke, ss	5	2	2	3	0	0
Manns 2b	4	0	0	2	2	0
Whistler, lb	4	0	0	5	0	0
Farrell, 3b	4	0	1	2	0	0
Yates, cf	4	0	1	2	0	0
Hawkins, c	4	1	1	10	1	0
Crahill, p	3	0	0	2	1	0
Caskill, p	3	0	0	0	4	0
Totals	37	3	6	27	8	1

	1	2	3	4	5	6	7	8	9
Fort Wayne	0	0	1	0	0	1	0	0	0—2
Springfield	1	0	0	0	0	0	2	0	0—3

Two-base hits—Hahn, Manns, Yates, Kihm, 2. Three-base hit—Campbell. Stolen bases—Hobright, 2; Hedke, 2. Hit by pitched ball—Hy Hedke, 1. Struck out—By Crahill, 2; by Patterson, 1. Passed ball—Hawkins. Umpires—Warner. Time of game—2:00.

TOLEDO, 6; YOUNGSTOWN, 0.

Youngstown, Ohio, April 29.—Third Baseman Ross played only one inning. His arm gave out and Rusty took his place. Keenan has pitched here for two years and has never lost a game. The score:

Toledo.....0 0 0 3 0 0 0 0 0—6
Youngstown..0 0 0 0 0 0 0 0 0—0

Hits—Youngstown, 7; Toledo, 6. Errors—Youngstown, 7; Toledo, 2. Batteries for Youngstown—Garvey and Zimram; Keenan and Arthur. Umpire—Colgan.

NEW CASTLE, 5; GRAND RAPIDS, 3.

New Castle, Pa., April 29.—Morgan's great work in the box was the big feature of the game, while Hickey's batting was the most meritorious feature. The score:

New Castle...0 1 0 0 4 0 0 0 0—5
Grand Rapids,0 0 0 1 1 1 0 0 0—3

Hits—New Castle, 9; Grand Rapids, 9. Errors—New Castle, 0; Grand Rapids, 1. Batteries—For New Castle, Morgan and Donovan; for Grand Rapids, Campbell and Cote. Umpire—Manlove.

MANSFIELD, 4; DAYTON, 5.

Dayton, Ohio, April 29.—Dayton won from Mansfield with a home run hit by Frank, with two men on bases, in the second. The game was good but the attendance small. The score:

Dayton .....1 4 0 0 0 0 1 0 0—6
Mansfield....1 0 0 1 0 0 0 2 0—4

Hits—Dayton, 11; Mansfield, 9. Errors—Dayton, 2; Mansfield, 5. Batteries—For Dayton, Bates and Greenwald; for Mansfield, Ely and Kellner. Time—1:55. Umpire—Rafferty.

TODAY'S GAMES.

Toledo at Youngstown; two games.
Grand Rapids at New Castle; two games.
Fort Wayne at Springfield.

NOTES.

Fitch is playing better ball than any man on the Fort Wayne team this spring. He hits hard, too.

The Grand Rapids fans, near forgot the war when the returns came in from their first game. It is the first time Grand Rapids won an opening game in the memory of the oldest man in the Valley City.

Ewing and Guess, the two pitchers who were pitted against each other in the opening game at New Castle, are both from the same town, Wapakoneta, and it was a battle for supremacy on the part of the youngsters, and Guess won.

The Rifles will be captained this year by Jess Braden. In the game with the Shamrocks the Rifles will line-up with the following players: Braden, c.; Doyle, p., Miller, p.; Thomas, s. s.; McCarty, 1; Baker, 2; Philbhann, 3; Fitzpatrick, l. f.; Schrantz, m.; Hild, r. f.

Toledo Bee: "The New Castle players have been given to understand that "Pop" Lytle is the big chief and that he is to be obeyed explicitly. This order went out just after the Youngans won a game from Toledo. Wait until New Castle loses three games in succession and the 25-cent stockholders will abuse poor old 'Pop' Lytle like he was nothing more than Mark Hanna."

DEATHS AND FUNERALS.

Dora Gerken died at the home of her parents, Mr. and Mrs. Charles Gerken, of 32 Eliza street, at 3 o'clock yesterday afternoon, the cause of death being spasms. The child was three days old. The funeral will occur at 2 o'clock Saturday afternoon from the residence and interment will be made in Concordia cemetery.

PICKAM.

William Pickham, who died at his home near Monroeville, was buried from the church at Antioch yesterday. He was one of the prominent farmers of that section and had nearly reached the age of seventy years.

BOHLIA.

The funeral of Mrs. Louis Bohlia will occur at 10 o'clock Saturday morning from the residence, 78 Columbia avenue. Interment will be made at Lindenwood cemetery.

UPSET THE MILK.

James Gillie's Horses Ran Away This Morning.

Milk Cans Scattered Along Fairfield Avenue and Two Vehicles Demolished—Nobody Hurt.

James Gillie, jr., and a younger brother were today delivering milk as usual. At the corner of Fairfield avenue and Brackenridge street, Mr. Gillie left the younger brother in the milk wagon while he carried milk in to one of his patrons. This was between 11 and 12 o'clock. While he was gone a newsboy passed and the flutter of the papers frightened the horses and they started to run south. The boy was thrown to the ground before the railway crossing was reached. On the horses dashed, barely missing J. L. Gruber's delivery wagon.

At the corner of DeWald street the runaways collided with Oetting's meat wagon and in a moment the street was covered with scraps of meat, milk cans and pieces of demolished wagons. The horses were stopped by a farmer at the corner of Pontiac street and Fairfield avenue. Milk cans were strewed along Fairfield avenue and several customers who drank black coffee for dinner will understand when they read this why the milk man didn't come. The lad Gillie was uninjured.

DID NOT SEE THE PARIS.

The Big Cunarder Campania Failed to Sight the American Liner.

QUEENSTOWN, April 29.—The Cunard line steamer Campania, Captain Walker, which left New York on April 23, for Liverpool, via this port, arrived here this morning, shortly before 7 o'clock. Captain Walker reports that he did not sight the American line steamer Paris, Captain Watkins, which the Spaniards, it is understood, are attempting to capture.

If you don't want to vote a straight ticket don't mark the rooster, but mark in front of each name. 20t3

LOCAL LINES.

Born, to Mr. and Mrs. A. F. Snyder, of No. 33 Walton avenue—a son.

Squire H. F. Bullerman and son, Oliver, spent the day in Whitley county.

William H. Lease and wife, of Waterloo, Ind., were in the city yesterday.

The board of public safety meets tonight. Only routine business is to be transacted.

"A Righteous Nation" will be the subject of Rabbi Frederick Cohn's discourse tonight. All are cordially invited.

Mrs. R. H. Harrison, of Charles street, who has been seriously ill, is improving and will soon be able to be about.

Joseph J. André, bookkeeper for H. F. Schneiker, of New Haven, was last evening presented with a lovely daughter by his wife.

The Walther league of Emanuel Lutheran church will give a grand concert tonight at the school hall, corner Union and Wilt streets.

J. B. Branyan, of Huntington, was registered at the New Aveline this morning. Mr. Branyan is a prominent Huntington attorney.

A. S. Eley, of Ossian, a member of the Ossian national guards, is at home from Indianapolis on a three days' furlough attending to some business affairs.

Last Wednesday evening Miss Minnie Rupley entertained a number of friends of her south side home in honor of Miss Myrtle Bates, of South Whitley.

F. Finney and C. L. Gardner, of Findlay, Ohio, officers of the Findlay, Fort Wayne and Western railway, were in the city yesterday on business connected with the road.

J. M. Stahl will deliver the second discourse in the series Saturday evening, April 30th, beginning at 7:30, in the hall, No. 558 South Calhoun street. Music by quartet.

Gruber Bros., grocers on Wilt street, last evening found a huge tarantula in a bunch of bananas. After much effort the reptile was caught in a box and is now on exhibition.

"Kid" Ryan went to Ashley, Ind., at 4:40 this afternoon to participate this evening in an athletic exhibition to be given there. Ryan will meet Charles Levine in a six-round contest.

The American Jubilee singers will give a concert this evening at the West Creighton avenue Church of Christ. The company is said to be composed of vocalists of unusual excellence.

There was a large attendance at the ball given in Randall hall last night by the Barkeepers' Local league. The dance was a financial success, the league realizing a large sum of money.

The Hibernian Rifles added a number of names to its roll last evening. The company has regular drill two or three times a week and is becoming quite proficient in military evolutions.

Tomorrow evening the Society of Art will close this spring exhibition, which has been one of the most interesting collections ever shown here. The attendance has been good, showing that the efforts of the society to bring good pictures to the city has been appreciated by the public.

CASTORIA

For Infants and Children.

The fac-simile signature of Chas. H. Fletcher is on every wrapper at 35c.

Subscribe for The Sentinel.

Bargains In Boys' Clothing.

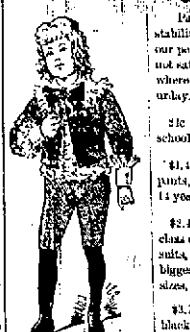

Parents who want genuine snap, elegance, stability and service giving worth (backed by our personal guaranty—your money back if not satisfied!) —at prices much lower than elsewhere, should not fail to clothe their boys Saturday.

25c for 50c knee pants, good mixtures for school wear, all sizes.

$1.48 for $2.00 school suits, jacket and short pants, in grey and brown mixtures, sizes 4 to 14 years, coat double breasted.

$2.49 for $5.00 boys' fancy mixed suits, a first class dress suit. All of our $1, $1.50 and $3.00 suits, put in one big lot to close. This is the biggest clothing bargain in Fort Wayne—all sizes, 4 to 15 years.

$3.75 for $6.00 boys' dress suits—blue and black, all wool cheviots, tricots and worsteds, sizes 6 to 15.

The Bell Clothing House.

18 Calhoun Street.

A. Hattersley & Son

PLUMBERS, STEAM AND GAS FITTERS.

48 E. Main Street. Fort Wayne, Indiana.

D. D. & W. E. WEISELL
38 Calhoun St.,
DENTISTS
Painless Extracting by our own Safe Method.

A Handsome Complexion is one of the greatest charms a woman can possess. Pompeian's Complexion Powder gives it.

The Smith Premier Typewriter

THE SIMPLE, DURABLE, EASILY OPERATED, MECHANICALLY SUPERIOR WRITING MACHINE.

Send for New Art Catalogue.

Smith Premier Typewriter Co.,

NO. 132 E. MARKET ST., INDIANAPOLIS, IND.

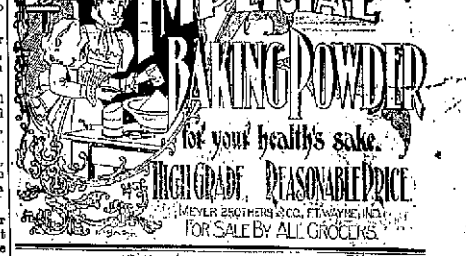

B-4-BUYING A LAWN MOWER

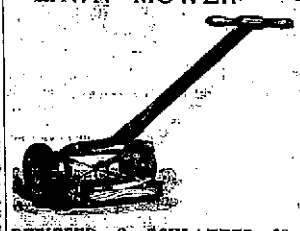

Call and see our line of Pennsylvania, New Quaker City and Westfield MOWERS.....

Garden Hose and Garden Tools.

PFEIFFER & SCHLATTER, 38 and 40 E. Columbia St.

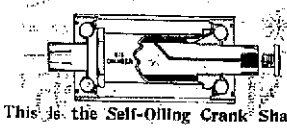

This is the Self-Oiling Crank Shaft of

THE STEARNS BICYCLE

"THE YELLOW FELLOW"

1898 MODELS $50.00

BLACK & PELTIER,

1 Dozen W. Wayne St.

REGULAR SPANISH

This is the exact size and shape of the Regular Spanish Cigar. The only 10c Cigar that sells for 5c. Made by HASTEN & HOHLMEYER, 244 Calhoun Street.

CYCLE SUITS

MADE by H. S. & M. will be worn by thousands of prominent wheelmen in every State in the Union.

FOR STYLE AND PRACTICAL SERVICE, THEY ARE IDEAL OUT-DOOR GARMENTS.

We can supply them in all the correct fabrics and patterns.

HART, SCHAFFNER & MARX.

H.S.&M.

GUARANTEED CLOTHING.

MOST COMPLETE

CYCLE OUTFITTERS

For Men or Boys in Northern Indiana. Golf Hose, Sweaters, Caps, Belts, etc., etc.

Lehman's

34 & 36 CALHOUN ST.

Globe

A Great

Stock

In a Great

Store!

Have You Bought Your Spring Suit Yet?

If Not, we Want to Claim Your Attention.

To enumerate the extent and express the values of our collection of Spring Clothing would be utterly impossible. It is the greatest stock ever seen beneath this roof. Suits for Spring that came from the leading American manufacturers,

London-Paris, A. Benjamin & Co.

These suits are ready to wear, but they can't be distinguished from those made by a custom tailor that cost more than twice as much.

OUR LINES AT $10.00
OUR LINES AT $12.00
OUR LINES AT $15.00
OUR LINES AT $18.00
OUR LINES AT $20.00

They are superb. All the elegant styles that fashion approves, stripes and mixtures, ad infinitum.

Not a color combination is missing from the collection. It can't fail to win your admiration. We urge you to come and see.

GLOBE A. Benjamin & Co.

Headquarters --FOR-- Men and Boys' Swell Spring Suits.

SUSPICIOUS.

"Bafo' we starts de game, I'd like tor know of dem is aces or cuffs up yo' sleeve."

ROME CITY —AND— Return —FOR— 50c.

Every Sunday 6:45 A. M.

We print no sensational prices and then show a few soiled remnants, but we offer you the best and all grades of Wall Paper in the latest designs at the most reasonable prices. HEINE & ISRAEL, 2616 123 Broadway.

Look out for republican campaign lies—in the finish. 2613

Patterson sells the bicycle suits and sweaters.

MEN'S SUITS, $4.95!

We offer 250 Men's strictly all-wool Suits, blue and black Cheviots, brown and gray pin check Cassimeres, in straight or round cut sack coat—not a suit in the lot can be bought elsewhere under $7.50—some of them are worth $10.00—for

..$4.95..

THE BELL Clothing House. 18 Calhoun Street.

WAGON DEMOLISHED.

A Wabash Engine Knocked it Into Smithereens.

The Driver Escapes Injury, But Not So His Load of Poultry—Stop and Talk.

H. S. Biddle, a resident of Zanesville, Ind., had a narrow escape from serious injury or death this morning, at 7 o'clock. At that hour he was crossing the Wabash tracks on the country road just west of the St. Mary's river, en route to this city with a load of poultry and dairy products. At the same instance the Wabash "plug," No. 20, hauled by engine 10, reached that point and there was a mix-up in which chickens, eggs, butter, cheese and vehicle figured most conspicuously. Mr. Biddle jumped and got away with his life and the horses also escaped. The pilot of the engine caught the wagon midway and smashed it into smithereens, scattering the contents about promiscuously and killing many of the fowls which were in a crate in the vehicle. Mr. Biddle is an old man, probably sixty, and is a little hard of hearing. It is to this cause probably that the accident is due.

FINEST TRAIN ON EARTH.

A train which has no superior, if indeed it has an equal, in this world, was the "Congressional" train built by the Pullman company for the Pennsylvania railroad to run between Washington and New York, which passed through this city last night, running as the second section of the limited, No. 2. The train was composed of one composite, one dining and five chair cars, and it was painted in national colors. Its companion train will pass through the city tonight.

CHARLES DASELER PROMOTED.

Charles Daseler is now foreman of painters in the cast car shops, a position that was held by Samuel Murphy for a number of years. The young man has had considerable experience in that line and will fill the position to the satisfaction of the company. He will also be popular with the men who will be subject to his orders.

THE GRAND OFFICERS HERE.

Friendship lodge No. 70, International Association of Machinists, will hold a special meeting tomorrow evening to transact some very important business. Some of the grand officers will be here at that time and will address the lodge and it is very necessary that there be a full attendance.

NICKEL PLATE BRAKEMAN MARRIED.

Yesterday at Crawford Junction, Ohio, occurred the marriage of T. J. Riordon and Miss Kittie Corb. The groom is a Nickel Plate brakeman and is now making preparations to go to housekeeping in a cozy house on Superior street. The bride is one of the leading young ladies of Crawford, where she is held in the highest respect by the citizens.

THE CREW SAVED THEM.

A Nickel Plate train crew discovered smoke issuing from a house in Oakwood, Ohio, as it reached that town at 2:35 o'clock yesterday morning. The house was only a few yards from the tracks and Engineer Marriott aroused the citizens by blowing his whistle, while Fireman John McLaughlin and Brakeman Hartnett ran over to the burning building to awaken the occupants, which was accomplished only by kicking the door in and awakening the lad asleep in the room by giving him a vigorous shaking. Then the boy aroused the balance of the family. By this time the flames had gotten under such headway that nothing could be accomplished in the way of subduing them, so the people who had begun to assemble turned their attention to carrying out furniture and managed to save nearly all there was on the first floor. But all the contents of the upper rooms were destroyed. The owner of the house conducted a saloon and a hotel. The family consisted of a husband, wife and several children, all of whom were uninjured, though they had a narrow escape.

A CONDUCTOR MARRIED.

In the parlors of the Bethany parsonage yesterday, Rev. Davies performed the ceremony which made Andrew Anderson and Ida Huxley husband and wife. The groom is the well known Nickel Plate conductor, while the bride is one of the most excellent women of the "Nebraska" suburb. Their many friends join in heartiest congratulations.

PERSONAL AND OTHERWISE.

Nickel Plate Conductor E. J. Harper is taking a few days' lay off.

"The Electric corporation" this morning sent an arc dynamo to Dennison, Iowa.

W. P. Kindt, of the electric works, shipping department, is quite sick, being threatened with pneumonia.

G. H. Vinling is a new name on the Wabash pay roll. He has been given the position of helper in the machine shop.

O. W. Lohman, of the Pittsburg planing mills, has taken a vacation of a few days to attend to some business affairs.

Blacksmith J. D. White, of the Pittsburg shops, has reported for duty after a few days' absence on account of private business.

A boiler and engine, built for J. J. Peters, the owner of the Monroeville flouring mill, was shipped from the Russ works this morning.

Fred Selman, a carpenter, has taken a position in the factory of Hilhesmith & Simonson.

Nickel Plate Fireman Charles Sander has taken a few days' lay-off, which he will devote to private business.

Henry Rix, who had a foot mashed several weeks ago, this morning resumed his place in the Bass blacksmith shop.

D. F. Crawford, assistant superintendent of motive power of the Pittsburg, is on the streets again after a week's illness.

C. M. Tindall, a Nickel Plate brakeman, who has been east looking after some private business, has reported for duty on the road.

J. A. Houston, traveling freight agent of the Union Pacific, was in the city over night, leaving this morning for the north on the Grand Rapids train.

Operator John Eytenburg this morning resumed his old place at the Western Union office at the south depot, after a few days service in the main office on East Berry street.

Shipments of grain for export via Newport News are selling in again heavily. Fortunately, the vessels which ply between Newport News and Europe are owned by English capitalists and sail under the British flag.

In some departments of the Ohio Falls car works, at Jeffersonville, Ind., the men are working overtime. The company has contracts for over 700 cars now on hand and a number of good contracts in prospect.

The Pullman company yesterday notified its employes who desired to enlist that they would be given an indefinite leave of absence and be restored to their present positions on the expiration of their enlistment.

J. Bushey, a Nickel Plate brakeman who was acting as fireman for a Western Union gang of linemen in place of J. O. Miller, who was sick, has returned to his train duties, Mr. Miller having recovered and resumed his work.

The pipe which supplies the Pittsburg stock yards with water sprung a leak a few yards east of Lafayette street this morning and flooded the tracks thereabouts for an hour or two. A force of men was soon employed in repairing the pipe.

Frank Johnson, the Pittsburg fireman, who joined the artillery and went to war, has been transferred from the military to the navy department, and will be assigned to the position of fireman on a battleship. It is understood here that the change was made at his request.

When the Pittsburg, Bessemer and Lake Erie road was built it was given out that no union men would be employed, and were not, it is stated, at first, but the railway men's organizations are taking hold of the matter and have already organized a lodge of the Brotherhood of Railway Trainmen.

Machinist Thomas Pritchard, who had a hand mangled four weeks ago, called at the Bass shops this morning to see his comrades. The wounded member does not heal as rapidly as it was expected and it will be several weeks before the unfortunate man will be able to work again.

It's "Grandpa Hurlbut" now and when the reader meets the assistant superintendent of the Olds Wagon works, he should lift his hat with all the deference due a man who has just assumed so responsible a relation to one of the plumpest, brightest little baby boys ever born. The parents of the little fellow are Mr. and Mrs. W. R. Hurlbut, of 294 West Jefferson street, who bear the new honors of papa and mamma with becoming dignity. Mr. Hurlbut is the well known Nickel Plate fireman.

Those who will attend the meeting of the Brotherhood of Locomotive engineers and the Ladies' auxiliary at St. Louis next month are shaping matters with that end in view. Fort Wayne Division No. 12, will be represented by Engineer M. F. Flagel, of the Lake Erie and Western; the Ladies' auxiliary will be represented by Mrs. W. H. Gates, and the insurance branch of the order will be represented by Mrs. Chester Darnell, who is one of the supreme officers. The meetings begin May 11, and the delegates and visitors from this city will leave on the 10th.

Royal makes the food pure, wholesome and delicious.

ROYAL BAKING POWDER Absolutely Pure

ROYAL BAKING POWDER CO., NEW YORK.

IN FORT WAYNE

Will the Order of Eastern Star Meet in 1899?

Anxious City Delegates Win the Convention and Return Home—Officers Chosen.

The grand lodge of the Order of the Eastern Star will hold its annual meeting in Fort Wayne in 1899. This matter was settled at the meeting at Indianapolis yesterday, after a spirited contest, in which Indianapolis and Terre Haute made a strong fight for the honor. The Fort Wayne delegation, which consisted of Mesdames J. W. Clark, J. A. Graham, J. M. Henry, W. J. Probasco, W. H. Oates, H. W. Tapp, Clarence Smith and Melzen, Dr. Harriett Sleman and Miss Margaret Sleman arrived home this morning, bringing the news of the victory and feeling pretty jubilant over it. At these annual meetings the attendance is never less than 500 and sometimes it reaches nearly 1,000 and the session is prolonged two or three days. It is this fact which makes the contest for the meeting place so spirited and the delegation which succeeds is usually envied by its fortunate sister delegations.

Immediately after the selection of the meeting place for next year the grand lodge closed its session.

During the afternoon session Mrs. Lizzie Smyth, worthy matron-elect, announced her selection of appointive officers as follows:

Assistant Grand Conductress—Miss Laura Brackenridge, Lafayette.

Grand Adah—Mrs. Susie M. Davis, Scottsburg.

Grand Ruth—Miss Susie Robinson, Logansport.

Grand Esther—Mrs. Minnie Guitra, Crawfordsville.

Grand Martha—Miss Fannie Moulden, Greenfield.

Grand Electa—Mrs. Mattie Fink, South Bend.

Grand Warder—Mrs. Rozella Bennett, New Goshen.

Grand Sentinel—Mrs. Lora W. Barns, Indianapolis.

INTERESTING EXPERIENCE

Of an Iowa Lady Who Was Cured of Dyspepsia After Suffering for Twenty-Five Years.

Mrs. Sarah A. Skeels, an estimable lady residing at Lynville, Jasper Co., Iowa, was for twenty-five years a sufferer from Dyspepsia, and her complete restoration to health is so remarkable that we present the facts in the case for the benefit of our readers, many of whom have doubtless suffered in the same manner and will, therefore be interested in learning how all stomach troubles may be avoided and cured. Mrs. Skeels says: I used only one package of Stuart's Dyspepsia Tablets and I received such great and unexpected benefit that I wish to express my sincere gratitude. In fact it has been six months since I took the medicine and I have not had one particle of distress or difficulty since. And all this in the face of the fact that the best doctors I consulted told me my case was incurable as I had suffered for twenty-five years. I want a half a dozen packages to distribute among my friends here who are very anxious to try this remedy.

Truly yours,
MRS. SARAH A. SKEELS.

The reason why Stuart's Dyspepsia Tablets are so successful in curing indigestion and stomach trouble and the reason why it never disappoints those who need it and use it is because nothing is claimed for it except what it will actually perform. It is not a cure-all and no such claims are made for it. It is prepared for the sole purpose of curing dyspepsia and the various forms of indigestion.

There is scarcely a patent medicine made but what is claimed to cure dyspepsia as well as a hundred other troubles. When as a matter of fact a remedy to cure dyspepsia must be prepared especially for that and nothing else; and among all the remedies, patent nostrums, bitters, etc., so extensively advertised you will find that Stuart's Dyspepsia Tablets is the only one advertised as a cure for dyspepsia and nothing else. The remedy is prepared by the Stuart Co., of Marshall, Mich., and for sale by all druggists at 50 cents per package, and if you suffer from any form of stomach derangement or indigestion a trial will not disappoint you.

A little book on stomach troubles mailed free. Address Stuart Co., Marshall, Mich.

See the Top Coats others show, then see ours at $10, $12 and $15.
SAM, PETE & MAX.

GIVEN AWAY.

Every purchaser of goods at our store will be entitled to a selection of fine decorated China. Ask for particulars. No fake. Nothing but good, useful articles.

THE NEW KEYSTONE, 240 Calhoun St.

Don't forget to vote next Tuesday. 2613

Special—Men's Fine Neckwear.

50 dozen Men's Fine Teck Scarfs, this week 25c. Regular 50c goods. 26-27-29-w1t SAM, PETE & MAX.

Mothers, be sure and use "Mrs. Winslow's Soothing Syrup" for your children while cutting teeth. It is the best remedy of all. May5ood&w

Acknowledged leaders in Boys' and Children's Clothing. This season we have surpassed every previous effort. Exclusive styles in abundance shown only by us. Phonograph given away June 1st. One chance with every 50c purchase in children's department.
SAM, PETE & MAX.

CURE FOR RHEUMATISM.

Wonderful Effect of Gloria Tonic in Curing this Painful Malady.

A Milwaukee Discovery That Has Brought Happiness to Many Households.

The more one hears of Gloria Tonic in the cure of rheumatism the more convincing becomes the fact that here at last is the one cure for the disease, the one great specific that hundreds and thousands of crippled, helpless and bedridden rheumatics are awaiting with feverish anxiety. It is the remedy for so called hopeless cases. It is the tonic for the mild or intermittent cases. It is the only remedy that has stood the test in all degrees of rheumatism.

In Pittsburg, Ind., it cured a druggist who suffered for 33 years. In one instant it cured a gentleman at the age of 98 years. Gloria Tonic is compounded for the cure of rheumatism only, and it cures whether the case is mild or severe. Through its action on the blood, it expels from the system all poisonous acids, making the cure permanent.

Gloria Tonic is prepared by John A. Smith, 213 Summerfield Church Building, Milwaukee, Wis.

Price $1.00 a box. For sale at all Druggists. Write for testimonials and circulars.

Mr. Smith will send you a free trial package by mail prepaid if you will send him your name and address.

WAGES PAID TO SOLDIERS.

The Monthly Stipend of Uncle Sam's Brave Defenders.

It will be interesting for the bold soldier boys who are now gathering to defend the honor of their country to know what pay they may expect. The regular rates will apply to the volunteer service, both in officers and to men, as stated in the army register, although there is an increase enjoyed by the regulars who have been in the army more than five years. The following is the monthly stipend of officers and soldiers of the United States army:

Major-general	$[illegible]
Brigadier-general	[illegible]
Colonel	[illegible]
Lieutenant-colonel	[illegible]
Major	[illegible]
Captain, mounted	[illegible]
Captain, not mounted	[illegible]
Regimental adjutant	[illegible]
Regimental quartermaster	[illegible]
First lieutenant, mounted	[illegible]
First lieutenant, not mounted	[illegible]
Second lieutenant, mounted	[illegible]
Second lieutenant, not mounted	[illegible]
Chaplain	[illegible]
Company:	
Captain	[illegible]
Musician	[illegible]
Trumpeter	[illegible]
Wagoner	[illegible]
Artificer	[illegible]
Corporal (artillery, cavalry and infantry)	[illegible]
Blacksmith and farrier	[illegible]
Saddler	[illegible]
Wheelwright	[illegible]
Private (engineers and infantry)	[illegible]
Private (cavalry and ordnance)	[illegible]
First sergeant	[illegible]
Sergeant (engineers, ordnance and signal corps)	[illegible]
Sergeant (signal corps)	[illegible]
Regiment:	
Chief trumpeter	[illegible]
Principal musician	[illegible]
Sergeant major	[illegible]
Chief musician	[illegible]
Quartermaster sergeant	[illegible]
Commissary sergeant	[illegible]
Sergeant major and quartermaster sergeant	[illegible]
Band:	
Leader	[illegible]
Ordnance sergeant	[illegible]
Commissary sergeant	[illegible]
Principal quartermaster sergeant	[illegible]
Hospital steward	[illegible]
Assistant hospital steward	[illegible]
Private	[illegible]
Veterinary surgeon (senior)	[illegible]
Veterinary surgeon (junior)	[illegible]
Hospital matron	[illegible]

GIVEN FOR CHARITY.

Report of Ladies' Aid Society of the South Side.

The first meeting of the year 1897-98 was held at the home of the president, Mrs. Herman Michaels. It was decided at this meeting to provide a Thanksgiving dinner for at least ten families. The ladies responded so liberally that thirteen families were provided for, each family receiving a chicken, potatoes, bread, coffee, sugar, cranberries and other articles.

At the next meeting, held December 3, at the same place, it was arranged that contributions of toys, clothing and provisions should be sent to the president at Christmas time and she should superintend the distribution of these. In this way ten families, in which were fifty children, were reached and all received a toy, clothing and edibles.

At that meeting arrangements were also made for making a baby's outfit. Material amounting to $1.03 was purchased, the outfit made and disposed of before Christmas.

February 10 five bundles of clothing were sent to the Relief union and one bundle to a needy family.

February 23 a meeting was held at the home of Mrs. Shepard, when a liberal supply of groceries was brought for the Cubans.

Many calls have been made upon the society for groceries and clothing. These have been responded to as far as possible and $17.01 has been expended in this way. Five dollars was given to the Relief union to help purchase a machine. The receipts for the year are: Dues, $13.68; Ladies' Pedro club, $6.65; pedro party, $8.05; total, $31.38. Expenditures were $22.26, leaving a balance of $9.12.

We must positively decline to allow others than those in business the privilege of going through stock and in no instance will we sell at retail.
JAS. A. ARMSTRONG & CO.

Phonograph Free.

With every 50c purchase in our children's department we will give one chance on a complete Columbia phonograph, with music, etc., to be given away June 1st, 1898.

League ball, etc., given with children's suits, just the same. 26-7-9-w1t SAM, PETE & MAX.

DEMOCRATIC HEADQUARTERS.

The Democratic Headquarters, at 21 East Main street, will be open day and evening from now until the election. Democrats are invited to drop in at any time. 14tf

Vote the straight Democratic Ticket—this election is very important to you.

SAMPLE BALLOT. NEW FORM.

(Use Blue Pencil Instead of Stamp)

DEMOCRATIC TICKET.

DEM. For Mayor, HENRY P. SCHERER.

DEM. For Clerk, HENRY E. MONNING.

DEM. For Water Works Trustee, PHILLIP J. SINGLETON.

DEM. For Water Works Trustee, MURRAY HARTNETT.

DEM. For Water Works Trustee, WM. TACTHEYER.

DEM. For Councilman 2nd Ward, FRANK E. PURCELL.

DEM. For Councilman 2nd Ward, WM. J. HOSEY.

INSTRUCTIONS FOR VOTING.

1. To vote a STRAIGHT DEMOCRATIC TICKET make a cross on the ROOSTER, at the head of the ticket with pencil and do not mark the ticket anywhere else.

2. To vote a mixed ticket make a cross within the square at the left of the name of each person you wish to vote for, but do not mark the ticket anywhere else.

3. A mark on the ticket anywhere else than in the circle at the head of the ticket—for a straight ticket—or in the square at the left—for a mixed ticket—is a distinguishing mark, and the ticket will be thrown out.

4. If you mark the ROOSTER within the circle at the top, you must not mark the ticket anywhere else.

5. If you mark the squares at the left of the ticket, you must not mark the ROOSTER in the circle at the head of the ticket.

6. Each voter is entitled to vote for three Water Works Trustees—and no more and two Councilmen—and no more. If you vote for more than three Water Works Trustees, or more than two Councilmen, your ticket will not be counted.

7. Before leaving the booth, fold your ballot so that the initials of the poll clerk may be seen, and on leaving the booth give the pencil to the poll clerk and the ballot to the inspector.

This is the Season

when the boys begin to get outdoors to play, and anxious mothers are wondering where they can buy clothing that will stand the strain.

This is the place. Our line of boys' clothing is full of strain-resisters—made to stand the roughest sort of wear and tear.

FRIENDS,

Calhoun and Berry Streets.

If You Are Out Prospecting

for carriages of any sort, walk right this way please. We guarantee perfect satisfaction and better terms than any one else heretofore can offer you. Our carriages are noted for style, strength, lightness and easy-running qualities.

City Carriage Works,

Barr and Main St.

I PAY THE BEST PRICE.....

For cast off Clothes. Please notify me by postal card and I will call. S. Fieldbleat, 76 Barr St.

John Grimm has returned from a business trip to Wheeling, W. Va.

Dr. B. A. Stockdale

SPECIALIST.

Cures Chronic Catarrh and all diseases of Nose, Throat, Lungs and Stomach.

NERVOUS DEBILITY & SKIN DISEASES.

Hours—9 to 11 a. m., 2 to 5 and 7 to 8 p. m.

Dr. B. A. Stockdale,

33 W. Washington St., Fort Wayne, Ind.

Not in Office Wed. and Thurs.

J. F. ZIMMERLY & CO.,

Practical Plumbers,

Gas and Steam Fitters.

NO 10 CALHOUN STREET

CUPID.....

The God of love bids you to make the home beautiful for the loved ones, so if you want to make your selections of Wall Paper out of an immense line, plenty of all kinds, from the very cheapest to the very best to choose from, where you are sure to find goods to please you to suit your taste, just the kind you have been LOOKING for; if you want to go where they are glad to show you the goods whether you want to buy or not; where you are always sure of courteous treatment, fair dealing, prompt service and lowest prices; where they trim your paper without charge and take it back at same price you paid for it, any paper you have left over, in short, if you wish to buy your Wall Paper where they will treat you as you would WISH to be treated, hoping thereby to merit and receive your patronage, you will go straight to

L. O. HULL,

90 Calhoun St.

BUSINESS DIRECTORY

GROCERS.

Kohrman Bros., Fine staple and fancy groceries, 94 Broadway. Give us a trial and you will become a customer. Both Phones No. 58.

FEED STORE.

W. D. HENDERSON, Dealer in hay, straw, feed and seeds, pure oil meal, poultry supplies, etc. 67-69 E. Columbia St. Phone 144.

DRUGGIST.

MARTIN H. WEBEL, Drugs, medicines, chemicals, paints, toilet goods, etc., cor. Hanna & La Salle Sts. Phones, old, 282, new 349.

PLUMBERS.

McDONALD & YORST, Practical Plumbers, Steam and Gas Fitters. 96 Wells Street. Phone 738.

PHYSICIANS.

DR. B. GARD—To ladies suffering from ailments peculiar to their sex, may consult me free of charge, at my office, 12 W. Wayne Street. Telephone 942.

DRUGGISTS.

GROSS & PELLENS, DRUGGISTS, Corner Calhoun and Wayne Streets. Phone

PHYSICIAN AND SURGEON.

MRS. CIRINA B. C. BANNING, B. S., M. D., PHYSICIAN AND SURGEON. Office and residence, 162 East Berry street, Fort Wayne, Ind.

BANKS.

HAMILTON NATIONAL BANK. Capital $200,000. Surplus $[illegible]. The Hamilton National Bank will pay interest at the rate of three (3) per cent. per annum on certificates of deposit if left four months. President—Charles McCulloch. Cashier—John Morris, Jr.

White National Bank,

CAPITAL $200,000. SURPLUS $55,000.

Pays 3 per cent interest per annum on time deposits.

Safe deposit boxes for rent at $5 per annum.

INSURANCE.

D. L. HARDING,

Insurance & Loans.

Rooms 39-40 Bank Bl'k.

LAWYER, ABSTRACTOR OF TITLES, INSURANCE, Collection and Loan Agent. JAMES E. GRAHAM, Room 20, Bank Block, Fort Wayne, Ind. Stenographer and Notary Public in Office.

D. C. FISHER, Insurance, Real Estate, Loans. No. 21 East Berry Street. Fort Wa Indiana

WANTED.

WANTED—Day boarders at 90 East Wayne Street. 2[illegible]

WANTED—Good second hand leather. Call on or address Hoosier Kitchen, 25 East Berry street. 2[illegible]

WANTED—In family of four, one woman to do housework. Call mornings and evenings. Mrs. Van Metre, near Old National hotel. 2[illegible]

WANTED—If you want to buy money see "Pat" on first page, first column, Room 3, Arcade, upstairs. 1[illegible]

WANTED—To buy a good business or state your price and will call and see you. Address Box 1, Lafayette Station. 2[illegible]

WANTED—Men and women, eligible to sell goods; 10 per cent. profit. Decorator, 6 W. Washington. Phone 1[illegible]

WANTED—Expert watch, clock and jewelry repairing, at Libbing & Co.'s, 39 E. Main St. Best watchmaker, formerly with H. Mandale. [illegible]

WANTED—Small loans made to salaried people, ladies and others on satisfactory security. Easy terms of repayment. 22 Bass Block, fourth floor. Take elevator. 11 [illegible]

WANTED—$30 daily selling specialty to widows, giving exclusive double return in business; or exclusive territory; also single cards free. Lucas Soap Co., Pittsburgh, Ohio. 2[illegible]

WANTED—Between 18 and 20 years of age to take care of horses, one who has had experience; must come well recommended. Apply Dr. Kaper, 195 East Washington street, between 4 to 6 o'clock this evening. 26[illegible]

WANTED—Three roughers, three finishers and three hammer-dressers, steady work and good wages; no traveling salesmen paid. Apply in person or correspond with Blackhawk Pick Co., Forge Department, Pittsburgh, Penn. 2[illegible]

FOR RENT.

FOR RENT—Newly furnished rooms at 71 Barr street. 27[illegible]

FOR RENT—Four furnished rooms. Take hall for light housekeeping. Inquire, 123 West Jefferson St. 1[illegible]

FOR RENT—House of 7 rooms in South Calhoun St., modern improvements. Inquire, 41 West Williams St. 2[illegible]

FOR RENT—If you want money on household goods, see "Pat" on first page, first column, Room 3, Arcade, upstairs. 1[illegible]

FOR RENT—Elegant sitting room and bedroom, furnished or unfurnished, with all modern conveniences; also other rooms. Inquire of W. E. Bond, over Old National Bank. 27-1[illegible]

FOR RENT—109 East Berry street; all modern improvements, hot and cold water, electric light, furnace. In pure, 49 Harmar St., cor. Wayne. 27[illegible]

FOR RENT—Eight room house at 255 South Calhoun street, bath room complete; heated by hot water; gas and electric chandeliers in all rooms; cement cellar, with slate laundry tubs; driveway from Calhoun street to barn. Will lease to good party. Inquire at 37 West Berry street, corner Harrison. 21[illegible]

FOR SALE.

FOR SALE—If you want money on personal security, see "Pat" on first page, first column, Room 3, Arcade, upstairs. 1[illegible]

FOR SALE—New surrey, harness and black horse, "Big," rare beauty. 1[illegible]

FOR SALE OR TRADE—I have two large stock farms, three 10 acre farms; three 80 acres, several 40 acre farms, and quite a number of small pieces of land, including 4 acres on West Main street, that are suitable for gardening. Also houses and lots for sale in all parts of the city. H. U. Niswonger & Co., 36 E. Berry St., Peoples City Bank. 2[illegible]

FOR SALE—Improved city property on West Berry street, West Washington street, East Rudisill street, West Wayne street, Lafayette street, West and East Dalton avenue, West Dewald street, South Harrison street, Fairfield avenue, Broadway, Webster, Third street, Hoagland avenue, Vance line in Fletcher's addition, Lakeside Park addition, Rockhill land, Schrader & Wilson, first floor No. 7 Court street. 26[illegible]

FOR SALE—The two-chair barber outfit, one large size safe, one Keller metal cuspidor, one coffee urn, one sewing machine, three barber chairs, one 4 chandeliers, one second hand Steinway piano, very cheap; 1 set of tools, one hose reels, good cook stoves, second-hand bicycles and all kinds of second-hand articles in watches, diamonds, firearms, musical instruments, etc., bargains. Expert watch, clock and jewelry repairing, at Libbing & Co.'s, 39 E. Main St. marodawlmo

PROFESSIONAL.

DOCTOR MARY WHERRY, PHYSICIAN AND SURGEON. Office and residence 56 Madison Street. Specialty—Diseases of Women. Telephone 696. Office hours 9 a. m. to 3:30 p. m. and 7 to 8 p. m.

RHEUMATIC CURE.

RHEUMATIC! A never failing cure for Rheumatism in all stages and conditions. 2 bottles are guaranteed to cure any ordinary case of Rheumatism. Try it, it will cure you. For sale by GROSS & PELLENS, 36 Calhoun St.

TEMPLE THEATER.

Every Night This Week.

MR. and MRS. ROBERT WAYNE, AND SUPERB COMPANY.

....THIS EVENING....

"SWEET LEAVES OF SHAMROCK."

Prices—10, 20 and 30 cents.

To the Young Face

Pozzoni's COMPLEXION POWDER gives fresher charms to the old, renewed youth. Try it.

J. C. PELTIER,

Undertaker and Embalmer.

17 West Wayne Street.

THE ABSTRACT OFFICE.

KUHNE & CO., 19 COURT STREET.

Abstract of Titles.

Mortgage Loans.

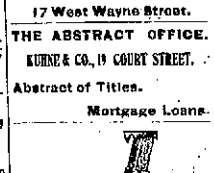

F. M. SMITH & CO

RUN EASY.

OAK LAWN, NEW QUAKER CITY, CONTINENTAL

LAWN MOWERS

At Rock Bottom Prices.

F. M. Smith & Co., Phone 204. 32 Calhoun Street

At Important Rug Sale.

Resolute buying--knowing how to buy, and the grit to take hold of a big lot when you see the bargain in it, has put us in possession of the largest and handsomest line of

ORIENTAL RUGS.....

AT LOW PRICES,

That has ever been brought to this city. This lot consists of both new and antique in the well-known

BOKHARAS! SHERVANS!
DAGESTANS! BELLOCHISTANS!
AND CARABAUGAS!

All sizes from the small mat to the full room size, stair and hall strips.

This collection is so large we had to make separate room for the display,
To which we invite every housekeeper in this city. Take elevator to third floor.

If and If is the only article that will clean your Carpets easily and well.

THE RURODE DRY GOODS COMPANY,
—SUCCESSORS TO—
ROOT & COMPANY.

SAVE YOUR MONEY
By Depositing It With the
Allen County Loan & Savings Association,
32 East Berry Street.
Try our New Plan. Shares $1.00 each per month. Matures in seventy-seven months.
No Fines or Membership Fee.

I am prepared to make loans of any amount on first mortgage security on farm or city property, at low rate of interest, with the privilege of paying back all or any amount at any interest paying time. I do also rent and city property to sell and exchange. Any one intending to borrow or exchange, will find it to their advantage to call on me.
Phone 622 **Louis F. Curdes,**
Office open evenings. 8 & 9 Pixley-Long Bld.

MONEY!
Money to loan on Farm and City Real Estate at the lowest rates of interest. We have the money on hand to close loans at once.
The J. F. Schell Loan & Investment Co.,
24,25,26,27 Pixley-Long Block.
18 & 19 E. Berry St., Fort Wayne, Ind.

Dyspepsia, Heartburn, Headache and all Stomach Disorders positively cured. Dunn's Dyspepsia remedy is a specific. Use it for reasons all distress, and a permanent cure of the most chronic and severe cases is guaranteed. Dyspeptics suffer! A 50 cent bottle will convince the most skeptical. Sold only by
A. C. COCKE, Druggist.

SPECIAL.
XXXX Coffee 10c lb.
15 Bars American Soap 25c.
Best Lemons 15c doz.
Red Salmon 10c can.
Best Tea 50c lb.
S. CANZER.
237 E. Lewis Street.

Hand tailored, swell, stylish Suits for men; cheviots, cassimeres and worsteds, $10, $12, $15, $18.
SAM, PETE & MAX.

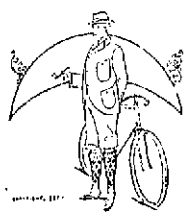

Sports and Outings

popular in the summer season require suitable and seasonable clothing.
Our stock of Summer clothing, outing, bicycling and golf suits was carefully selected from the best and most exclusive markets.
We can please you, and we can save you money enough to pay for more than one pleasant outing.

FRIENDS,
Calhoun and Berry Streets.

Every Transaction at This Store!

Is the Forerunner of Many More.

Customers are supplied with all in the grocery and provision line that the market affords, or the most fastidious taste requires. Meats are carefully selected, and I take pride in being able to furnish the best in the market. Cheaper meats are sold but NONE BETTER.

Money Spent Here is Well Spent.

Carefully selected Queen Olives, Imported and Domestic Jams, Jellies and Canned Goods are brands of National reputation. If you want the best, you will always find it at

JOHN N. PFEIFFER'S,
Both Phones 378. 40-44 W. Berry Street.

When Clothing Is To Be Considered,

Service cannot be sacrificed to looks, nor looks to service. You want both and you want them in the same garment. If you are wise enough to see that the garment has a Sam, Pete & Max tag attached, you will get them every time. If you are a judge of fine fabrics and fine tailoring, we are sure to please you; if you are not, you are perfectly safe here. Not a thing is misrepresented.

Men's Suits. *The same price here does not mean the same suits that the same price buys somewhere else--not by any means. If that is all it meant, what would be the use of coming here. If you have tried it, you know that you can get a better garment here every time. If you have not tried it; do you think it would be economy to commence now? Our Suits at $10.00, $12.00 and $15.00 are unequalled both for looks and service.*

Overcoats. *Very stylish, little better in material, little lower in price than others, but you will not object to that. See our $10.00, $12.00 and $15.00 Coats. They are surprising garments for that price.*

Negligee Shirts. *An immense line of them. Summer will soon be here. Better get ready to be comfortable.* 50c to $1.00.

Children's Department. *A veritable eruption of fine, well made garments at very low prices. We want to see the boys. Bring them in, they have no better friend than Sam, Pete & Max. Suits, $1.50, $2.00, $2.50, $3.00, $3.50, $4.00, $4.50, $5.00.*

A Phonograph Free. *With every purchase of 50c in our children's department, we will give one chance on our complete Columbian Phonograph, outfit of music and all, to be to be given away June 1st. League balls, etc., with suits just the same.*

Youth' Suits. *A splendid lot of them, 14 to 19 years, long pants, and all-wool. Prices,* $5.00, $7.50, $10.00.

YOU ARE SURE TO BE RIGHT IF YOU GO TO

Sam, Pete & Max
CLOTHIERS,
58 CALHOUN ST.

The Evening Sentinel.

FRIDAY, APRIL 29, 1898.

OUR TELEPHONES.
Business Office - - - - - - - - No. 1121.
Editorial Rooms - - - - - - - - No. 1050.

The Weather.

WASHINGTON, April 29.—For Indiana: Generally fair tonight and Saturday; warmer in south portions tonight; variable winds shifting to easterly.

NEWS NOTES.

Mr. and Mrs. Perry Archer have returned from the south.

Mrs. Ford, of Van Wert, is the guest of Mrs. L. Webb Bannister.

Miss Malie Reidelsheimer, of Monroeville, visited in the city yesterday.

Mr. and Mrs. Stewart Behrer are now at home at 201 West Jefferson street.

Mrs. Amy Scarey is entertaining Mrs. L. S. Berry and daughter, of Chicago.

Mrs. Captain Heitler has returned from a visit with Mr. and Mrs. Herman Heitler in Chicago.

Mrs. Heitler and Miss Eliza Moserman will leave Monday for a two months' sojourn in Colorado.

Mrs. Allen, of Fostoria, was the guest of Mrs. Rose Rahmanugh, of Washington boulevard, yesterday.

Mr. and Mrs. M. J. Hitz celebrated the first anniversary of their marriage last evening with a few friends at cards.

Master Herbert Fee celebrated his ninth birthday anniversary last evening by inviting a number of his young friends to dinner.

Rev. and Mrs. P. J. Rice have broken up housekeeping for the summer and Mrs. Rice has gone to the home of her parents near Cleveland for an extended visit.

Strawberries and Fresh Vegetables.

Ripe Florida Strawberries, 15c qut.
Ripe Florida Pine Apples, 18c each.
Fresh Michigan Lettuce, 10c lb.
Home-grown Spinach, 20c peck.
New Green Peas, 5c quart.
New Wax Beans, 12c quart.
Large Cucumbers, 10c each.
New Louisiana Onions, 45c peck.
New Louisiana Potatoes, 35c peck.
Large Wax Messina Lemons, 15c dozen.
Choice California Oranges, 10c dozen.
California Seedling Oranges, 20c dozen.
Large Navel Oranges, 25c dozen.
FRUIT HOUSE.

MONEY TO LOAN
On real estate or personal security. C. F. PFEIFFER, Rooms 5-7, Bass Blk. 21f

Best Roll Butter, Down to 12 1-2c Pound.
Fresh Eggs, 8c Dozen.
Best Sugar Cured Shoulders, 6½c.
Best Sugar Cured Hams, 9½c.
Choice Smoked Bacon, 8c lb.
Jersey Sweet Potatoes, 35c peck.
Choice Louisiana Rice, 4c lb.
New Sun Dried Peaches, 4c lb.
New California Raisins, 4c lb.
New Santa Clara Prunes, 5c lb.
Alaska Red Salmon, 10c can.
Gooseberries and String Beans, 5c.
Pie Peaches, 3lb cans, 7c.
Baltimore Table Peaches, 3 lb cans, 10c.
FRUIT HOUSE.

Charles Young, of St. Louis, is in the city, the guest of relatives.

Miss Laura Kater, of Columbia City, is the guest of friends in this city.

Mrs. Thomas Tragarden and baby returned today to their home in Garrett.

The Sons of Columbus gave a public party in their club rooms last evening.

Mrs. Emil Schulhas, of 80 West Jefferson street, is hostess for the Anagos club this afternoon.

Hugh H. Stewart has been confined to the house for several days with a severe attack of the grip.

Mrs. Dr. Caldwell, of Creighton avenue, who has been very ill, is now convalescent and able to sit up.

Mrs. Warren G. Phelps fell yesterday afternoon and broke her right arm. She was attended by Dr. Stultz.

Mrs. Miller, of East Washington street, entertained the Heidelberg congregation at a missionary supper last evening.

The Universal Brotherhood will hold a meeting tonight in room 32, Vordermark building. Judge Edward O'Rourke will lecture.

Mrs. P. J. Pond, Mrs. L. S. Nall and Mrs. Bilderback returned to their homes in New Haven yesterday after a short visit with friends in this city.

Mrs. M. Strass and daughter, Miss Julia, who have been the guests of relatives in this city for several weeks, left yesterday for their home in Cleveland.

Mrs. J. S. Nowell, of San Francisco, who arrived in the city today to give a course of Bible readings at the Y. W. C. A., will be the guest of Mrs. George A. Sullivan.

John Dougall has announced to his friends that he will be appointed a regimental orderly as soon as the national guard has been admitted to the United States volunteer army.

The senior class pupils of the High school have had their individual photographs taken and have begun the exchange with classmates and teachers. This is an unusually early day for the customary interchange of pictures, but the class is not one given to procrastination.

Mr. and Mrs. R. L. Houser, of 72 Madison street, left for Muncie this morning. Mr. Houser is a delegate to the state convention of the T. P. A. state convention, which is being held in Muncie this week. A number of other Fort Wayne traveling men are also in attendance upon the convention.

The South Side Euchre club was entertained yesterday afternoon at the Fort Wayne club by Mrs. George Balott. The first prize, a handsome painted vase, was won by Mrs. Wolf, and the second prize, a silver hand bell, was won by Mrs. Clayton. A delicious five-course luncheon was served.

Yesterday the scarlet fever cards at the Shive and Freiberger homes, on Charles street, were removed and again Fort Wayne has not one case of contagion. The present board of health has made a fine record in the manner in which it has handled sanitary measures and the citizens appreciate their work in behalf of good health.

A baby's party was given yesterday afternoon by Mrs. W. H. Shambaugh for her baby son, William Robertson Shambaugh, in celebration of his birthday anniversary. The little guests were accompanied by their mammas and spent an enjoyable afternoon. The rooms were beautifully decorated with carnations and ferns. Refreshments were served during the afternoon.

The marriage of Miss Tillie Young to Mr. Charles Brenner occurred last evening at 5 o'clock at the home of the bride, Rev. H. P. Dannecker, of the St. John's Lutheran church, performed the ceremony. Miss Louise Young and Mr. Louis Langhor were the attendants. A supper followed and in the evening a reception was tendered Mr. and Mrs. Brenner. The Star Mandolin or chestra furnished the music. Mr. Charles Young, of St. Louis, was the only out of town guest. Mr. and Mrs. Brenner will begin housekeeping at once in a home on Jones street.

The last of the series of concerts given by the Jennison-Williams orchestra was rendered last night at the Christian church. The program consisted of classical and popular numbers, and the rendition of the same was deserving of all praise. Mr. Williams' cornet solo, which was of a very florid character, was particularly well rendered, and displayed his thorough command over his instrument. The same can be said of the violin solo of Mr. Jennison. Hugh McIntelchie was the vocalist of the evening. His singing of that beautiful song, "Tell Her I Love Her So," was the best thing in the vocal line that has been given in the whole series of concerts. His splendid robust tenor voice did it ample justice, and he had to response to an enthusiastic encore.

Evaporated Dried Apples and Black Raspberries Have Declined at The Greatest Grocery.

Evaporated Dried Apples, 6c lb.
Evaporated Dried Raspberries, 15c lb.
Good Jar Butter, 10c lb.
Creamery Butterine, 12½c lb.
Gilt Edge Roll Butter, 15c lb.
Hams, 9c; Picnic Hams, 6½c lb.
Remember our fresh meat market.
Tennessee strawberries, finest of the season; Florida pine apples, wax beans, green peas, spinach, asparagus, cucumbers, new beets, carrots, red ripe tomatoes and dressed poultry.
Canned goods at our greatly reduced prices are moving rapidly. If you have not yet laid in a supply better do so at once.
THE GREATEST GROCERY.

Born, to Mr. and Mrs. Frank Oddou, of East Jefferson street—a son.

Mrs. M. Johnson is entertaining her sister, Mrs. Minnie Beach, of Wisconsin.

Fred Thieme, of the knitting mills, left for Philadelphia this morning.

Elder Slater, of this city, is in Huntington, where he is the guest of his sister, Mrs. Ed. Chenoweth.

The Trades and Labor council meets in regular session tonight at the hall, corner Calhoun and Superior streets.

Mrs. J. S. Nowell, of San Francisco, will be the guest of Mrs. George W. Stilson during her stay in this city.

Supreme President Wright, of the Modern American Fraternal order, was in the city last last evening and attended a meeting of the local lodge.

Don't forget to vote next Tuesday. 293

Magnificent line of colored soft shirts at Reuben S. Patterson's.

Don't forget the treat offered by hearing Prof. J. L. Verweire at the Emanuel Walther League Concert Friday, April 29. 273

See the 50c Neckwear we are selling at 25c.
SAM, PETE & MAX.

Balls, bats and catching gloves given away with knee pant suits at Reuben S. Patterson's.

TRUNKS.

We have 200 trunks that we bought from a Chicago trunk manufacturer that failed last week. Our prices on trunks are one-third less than you can buy them for at the other stores. We start the low prices on trunks at $1.50. Don't wait until these bargains are all gone. To be had now at
KANE'S.

NOTICE.
We do not sell at retail and will not in the future show any person or persons (except those in the trade) through our stock.
Do not ask above favors. You will be refused.
JAS. A. ARMSTRONG & CO.

The finest line of black suits in the city are found at Reuben S. Patterson's.

DRIED FRUITS.

Our Dried Fruit line is complete in every particular. Prices low. Our success in that line has been by giving the best goods for the least money. Call and see for yourself at
THE NEW KEYSTONE,
No. 240 Calhoun St.

Fancy Worsted Suits for men, $10, $12, $15, $18. Beautiful designs and lots of them.
SAM, PETE & MAX.

FISHING TACKLE.

For Saturday—Genuine oil silk lines, 25c, worth 50c; reels, from 5c up; reels over 50c, 75c and $1 reels; new floats, 5c and 10c, worth double; jointed fish rolls, from 8c up to $12 each; steel rods, $3.75. The only complete stock of fishing tackle in the state; lowest prices in town at
KANE'S.

Exclusive styles in little fellows' Suits and Top Coats, very swell.
SAM, PETE & MAX.

LOANS TO
Salaried People,
(Ladies' or Gentlemen) on their own names.
ROOM 3, ARCADE, UPSTAIRS.

Abdill & Taft.

We Offer the Following Special Bargains for Tomorrow.

We Guarantee Everything as Advertised.

25 all silk Skirts, well made, lined throughout with good quality Taffeta. Would be cheap at $5.00,
Your Choice for $3.98.

Choice of 50 Velvet and Tapestry, 1¼ and 1½ yard Carpet Rugs,
69c each.

50 pairs Lace Curtains, one and two of a kind; some in the lot worth as high as $3.00 per pair,
Your Choice for 60c each.

10 patterns All-Wool Ingrain Carpets, extra quality, new designs,
Prices 55c per yard.

Choice of any ½ Carpet in our stock, including Tapestrys, Velvets, Body Brussels and Moquets.
Tomorrow only, 75c per yd.

100 pieces good Calico, Blues, Turkey Reds and Shirting Prints,
Price 2 1-2c per yard, 10 yards for 25c.

50 doz. Men's Laundried Shirts, worth 50c each,
Price 25c.

A new lot of choice Shirt Waist Silks, worth 75 yard,
Price 48c.

50 doz. Children's regular 15c Hose, sizes 5½ to 10,
Price 7 1-2c pair.

20 doz. Ladies' Vests, the regular 25c quality,
Price 19c each.

Royal Worcester Corsets, white or dark,
89c each.

Nothing advertised which we have not got; no deception, no bait, but good, reliable goods at honest prices at a store that we claim, where you pay less and get more than any other place in the city.
RESPECTFULLY,
ABDILL & TAFT,
Arcade, W. Berry St.

Phonograph Free.
On June 1st the holder of the lucky number will be presented with a complete Columbian phonograph. One chance given with every 50c purchase in our children's department. League balls, etc., given with children's suits, just the same.
SAM, PETE & MAX.

Mark the rooster only for straight ticket. 293

Just received, a full line of nobby spring suitings, at lowest prices. Fit guaranteed. G. Schmidt, Merchant Tailor, 70 E. Main St. 11tf

Iron-clad Stockings for Boys and Girls, 18c a pair; 3 pairs, 50c. Another stocking, 15c a pair; not so heavy, but good.
SAM, PETE & MAX.

Frank Mills, 10 Hurd street, got $10 at Reuben S. Patterson's for ticket 13,111.

Fruit and Ornamental Trees. Cor. Barr & E. Main Sts. 292

Don't forget the treat offered by hearing Prof. J. L. Verweire at the Emanuel Walther League concert Friday, April 29. 283t

Iron clad stockings, 18c a pair, 3 pairs 50c. Another make, not quite so long, 15c.
26 27 29-wlt SAM, PETE & MAX.

Mark the rooster and do not run any chances of making a mistake. 293

BABY CABS.

Boy's sheet wheel Wagons, Velocipedes, Tricycles, Hammocks, Croquets, Base Ball Gloves, Mitts, Bats and Balls. Best goods at lowest prices.
KANE'S.

GREEN GOODS.

Our line of Green Vegetables far exceeds any in the city. Prices low. Call and see for yourself.
THE NEW KEYSTONE,
240 Calhoun St.

Nash and nobby are the patterns, and a perfect fit guaranteed, in our spring suits. G. Schmidt, Merchant Tailor, 70 E. Main street. 11tf

Nobby top overcoats for the little boys at Reuben S. Patterson's.

Buy your Lawn Grass Seed and Lawn Fertilizer of S. Bash & Co. 293f

TO INDIANAPOLIS,

Via Lake Erie and Western Railway, May 1.
$1.00 for round trip. Train leaves 5 a. m., Sunday. Returning, leaves Indianapolis 7 p. m. Do not miss this opportunity to visit the Capital City and see our soldier boys. 283d

Reuben S. Patterson sells the high grade clothing.

The Walther League of Emanuel Lutheran church will give a concert Friday evening, April 29, when the people of our city will be given an opportunity to hear Prof. J. L. Verweire, who is considered as the best cornet soloist in the city. 283t

Before buying stoveware, inspect Heine & Israel's line of wall paper. A more beautiful line of papers never shown before. Prices from the cheapest to the best. Will make a cut of 25 per cent. on all papers. 123 Broadway. 136f

Notice! Young Men
Desiring to organize a volunteer company meet at room 2, White Bank block, corner Wayne and Clinton streets, at 7:30 tonight.
273 I. W. LEONARD.

Each dollar you trade at Reuben S. Patterson's entitles you to one ticket. $10 given away each week.

Kill your dandelions. Ask your grocer for a bottle of Dead Shot. It does the work.
VAN AKE CHEMICAL CO.,
29 2t 260 Calhoun St.

Fruit and Ornamental Trees. Cor. Barr & E. Main Sts. 292

The Society of Art
Have on exhibition the finest collection of rare foreign and American oil and water color paintings ever brought to the city. Open every day this week from 10 a. m. until 10 p. m. at Sons of Columbus parlors, Law building. Admission 10c. 25-5t

For bulk Garden Seeds, all kinds of Flower Seeds, Tube Rose bulbs, Canna Roots, etc., go to S. Bash & Co. 28tf

For Sale.
The Young Men's Christian association building and lot 40x100 feet. Price $23,000. Inquire or write to W. E. CAPTAIN, Pres., 27tf 22-23 Pixley-Long Bldg.

REMEMBER THIS,

When you buy a suit of Reuben S. Patterson you get a well tailored suit, one that will keep its shape, one that will bring you back for your next suit.

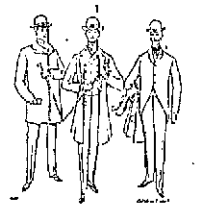

EXTREME FADS IN CLOTHING.

are to be avoided quite as much as slovenly dress. Our clothing is everything that is good form. We may know more about the clothing business than you do, but we do not know half as much as yourself regarding what you want. We can help you in your choice and our prices will help us both.

FRIENDS,

Calhoun and Berry Streets.

Money to Loan!
EASY TERMS, STRICTLY PRIVATE.
Loans made on household goods, horses, wagons and other personal property on a "NEW EASY PAYMENT PLAN." Give us a call. No trouble to explain.
INDIANA MORTGAGE LOAN CO.,
Room 3 Arcade. 2nd Floor.

THE PEOPLE'S STORE.

Just the time of year, you are thinking about new

Curtains and Draperies.

Our stock of these goods is complete with all the new and choice styles, better values, and lower prices than you will find elsewhere.

Lace Curtains at 75c, 89c, $1.00, $1.25, $1.50, $1.75, $2.00, $2.50, $2.75, $3.50, $3.00, $3.75, $4.00, $4.50 and $5.00 pair.
Swiss Tambour Curtains at $2.90, $3.00, $4.50, $5.00, $6.00, $6.50, $7.50, $8.50, $10.50, $12.50 and $15.00 pair.
Real Brussels Lace Curtains at $4.50, $5.00, $6.00, $6.50, $7.50 and $10.00 pair.
Irish Point Curtains at $3.75, $4.50, $5.00 and $6.50 pair.
Swiss Ruffled Curtains at $1.25, $1.50, $1.75, and $2.00 pair.
Ruffled Muslin by the yard, 19c.
Fish Curtain Nets at 10c, 12½c, 15c, 19c, 25c and 30c yard.
Dotted and Embroidered Swisses at 10c, 12½c, 15c, 19c, 25c, 30c, 37½c, 45c and 50c yard.
Embroidered Tambour and Brussels Nets at 25c, 30c, 35c, 39c, 45c, 50c, 62½c and 75c yard.
Silkolines, all new patterns at 10c yard.
Plain and Figured Denims, new designs, at 15 and 19c yard.
Tapestry and Chenille Curtains at $1.90, $2.25, $2.75, $2.90, $3.25, $3.90, $4.50, $5.00, $5.90, $6.50, $7.50 and $8.50 pair.
New Rope Portiers $2.75, $3.25, and $4.50.
New Tapestries for furniture covering and Draperies at 50c, 75c, $1.00, $1.50, $2.00 and $2.75 yard.
Window Shades, mounted on spring roller, all complete with fringe, at 15c each.
Opaque Cloth Window Shades, 7 foot long, at 25c and 50c each.
Moquette and Smyrna Rugs, all the new patterns at the lowest prices in the city.

We would call your attention to our perfect stock of the above goods, everything that can be desired we have got.

We shall continue to sell every day and every week, until further notice, Indigo Blue and Light Shirting Calicoes, black and white, silver grey and Fancy Prints, all at 3c yd.

A brand new HALF DOLLAR given free with every Confirmation Outfit purchased of us.

ONE PRICE TO ALL.
The People's Store,
BEADELL & COMPANY.

The Boston Store.

SATURDAY BARGAINS.

10c Plaids reduced from 12½c
10c Dress Goods reduced from 12½c.
17c Dress Goods reduced from 25c.
25c Black Goods reduced from 35c.
39c Black Goods reduced from 50c.
75c Silk Umbrellas worth $1.00.
$1.87 Colored Sun Umbrellas worth $2.25.
60c Kid Gloves worth 85c.
All $1.00 Kid Gloves at 89c tomorrow.
39c Ladies' Waists, worth 50c.
69c Ladies' Wrappers, worth $1.00.

Hosiery Bargains.
10c Ladies' Hose, worth 12½c.
12½c Ladies' Hose, worth 15c.
19c Ladies' Hose, worth 25c.
5c Children's Hose, worth 8c.
10c Children's Hose, worth 12½c.
12½c Children's Hose, worth 15c.

Lace Curtain Bargains.
$1.25 Lace Curtains, worth $1.75.
$1.98 Lace Curtains, worth $2.50.
3½c Indigo Blue Prints, worth 5c.
3½c Muslin, worth 5c.

Wm. Hahn & Co.,

THE BOSTON STORE.

MEN'S TOP COATS AND SUITS FOR SPRING.

To be in Style, buy a top coat. The handsome, stylish garment, made with strap seams and silk sleeve lining,
Our price only $10.00

A fine grade, made of imported light tan Covert Cloths,
$13.00

The handsome new styles of

SPRING SUITS

Are here, on our counters, brighter, more coloring, more life and attractiveness than ever. Come in and see them. Our prices range from $5.00 to $20.00. All one own make.

SPECIAL SPRING PRICES FOR BOYS AND CHILDREN.

Boy's Knee Pants Suits—handsomest and newest fabrics and designs—plain and fancy effects.

Prices range from $1.00 to $5.00

Boys' Long Pants Suits, made in single and double breasted styles from the very newest fabrics shown.

Prices range from $3.00 to $15.00

We sell the best Working Pants in the city, 75 cents to $2.00. Our Own Make: **THEY CANNOT RIP.**

Hats, Caps, Shirts, Underwear at Lowest Prices.

J. G. THIEME & SON,

Corner Columbia and Clinton Streets.

Tonight, this Friday Evening, April 29th
At The Princess Rink.

Col. Robt. G. Ingersoll

Will Deliver his Grand Lecture, "Liberty."

ROBERT G. INGERSOLL.

In this lecture Colonel Ingersoll is at his best. On minute you are convulsed with laughter, the next you are in tears. It abounds all. It offends none. It is full of the sweetest pathos, the subtlest humor and the sublimest eloquence which this hotel man ever in its colossal. To enjoy it is to make the best of a lifetime. After hearing it the world looks brighter, you have a better feeling toward your fellow men, more charity, more kindness, more real religion. It is a sermon you will never forget.

Healing will pay his respect to Spain and her treatment of Cuba, the Pearl of the Antilles. The doors will open at 6:30 p. m. The lecture begins at 8:15.

Seats on sale at New Archbold House Drug Store. Reed seats, $1.00. Hard seats, 75c. Arm chairs, 50 cents. General admission, 50 cents.

HERE TO STAY!
THE BOSTON DENTAL PARLORS are not connected with any other Office in the City and are here to stay.
Perfect Work Makes Our Success Continuous.
NO MORE DREAD OF THE DENTAL CHAIR.

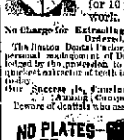

TEETH. Extracted Without Pain. Crowned Without Pain.
Set of Teeth - - - - $1.00
Best Teeth 50 & 75c
Fillings - - - - - $0.00
22k Gold Crowns - $5.00
Vitalized Air - - - 50c
Gold Fillings - - - $1.00
Silver Fillings - - - 50c
Bridge Work, per tooth - - - - - $4.00

A written guaranty for 10 years with all work.

No Charge for Extracting when Teeth are Ordered.

The Boston Dental Parlors will be under the personal management of Dr. Sunder, acknowledged by the profession to be the oldest and most experienced dentist in the United States today.

Our Success is Having Constantly Growing Competitors.
Beware of dealers who assail us.

We are the only dealers in the city that have 40 patented appliances and improvements which combine to fill, extract and crown teeth without a particle of pain or half-price offers. Intro duce a call, we will please you and we will save your friends. If you are not satisfied we will make no charge.

Mrs. A. Hollister of Lucina St., says: "I feel 100 fourth extracted at Boston Dental Parlors without pain whatsoever."

REFERENCES: Rosa Ave. Inst., Lee, Ind., Mrs. Dodge, Sec. Mr. A. Gerschman, Auburn, Ohio; Agency, Sioux Medical Institute, Mr. William Wechsler, 203 B, Washington.

Open, until 8 p.m. Sundays until 2 p. m.
Lady Attendants.

Boston Dental Parlors,
74 CALHOUN ST., Over Moellhardt's Drug Store.

Houses Built on Easy Payments.
I have choice lots on Smith St. one block from Depot car. Price $200. Small cash payment, balance on monthly. Will build on a house to suit. Write me and I will call on you.
PHILIP WYSS, Carpenter,
N. E. cor. Oliver and Emily Sts.

Neckwear.

E 18c.
C See
K Our
W Window.
E
A
R

The Bell,

18 Calhoun St.